THE LIMA TIMES-DEMOCRAT.

CABLE AND TELEGRAPH REPORT OF THE SCRIPPS-McRAE PRESS ASSOCIATION CO.

VOL. XVII. NO. 292 — LIMA, OHIO, FRIDAY, SEPTEMBER 20, 1901. — PRICE THREE CENTS.

ROW

Is on in the Republican Camp.

Party Bosses

Withhold the Names of Delegates

From Two of the Candidates for the Nomination for Sheriff.

The County Convention Will be Held Tomorrow and Victims Will be Led Out for the Fall Slaughter.

[illegible] on in the Republican [illegible] Not [illegible] bitter [illegible] the real status of the [illegible] Tomorrow the [illegible] in this county [illegible] convention in the [illegible] court house [illegible] of the band [illegible] determined [illegible] be held [illegible] of [illegible] who have [illegible] Ford [illegible] purpose of [illegible] to be held to the [illegible] Norman [illegible] ticket for the [illegible] ing to the For[illegible] the [illegible] they can [illegible] for [illegible] Republican [illegible] they should hold [illegible] and the [illegible] the selection of [illegible] on the county ticket [illegible] the evening [illegible] many independent [illegible] to nominate [illegible] on the ticket [illegible] decent slow [illegible] authorities are count[illegible] Neither

[illegible] wants to be placed on [illegible] county ticket as the Republican [illegible] for sheriff and there are [illegible] who don't want him on the [illegible] for the reason that his adminis[illegible] mayor has placed the party [illegible] repute and they feel certain [illegible] would be means of making the [illegible] democratic majorities larger than ever [illegible] nominated The Losses are with [illegible] however and as he has been a [illegible] in taking care of the [illegible] crowd in making appointments [illegible] police force the are determined [illegible] give him a little more notoriety [illegible] nominating him

In this matter of selecting the candidate for sheriff the Smiley Rogers men are guessing They have a big hole up their sleeves for McComb because he trimmed Rogers in the race for the nomination for mayor a year ago last spring They don't like the idea of giving Emy any more rope by nominating him for sheriff but at the same time they are afraid that if they defeat him for this nomination he will take another toss at the mayorality nomination and they realize that he has Rogers where the hair is short and can beat him hands down whenever he goes after him They will try to conceal their hands but Billy intends to force them to show them

One of the most flagrant evidences of hossism that has developed recently is being complained of by Dan Miller, the constable, and David Hughes a well known blacksmith, both of whom are making the race against McComb for the nomination for sheriff. The delegates to the county convention were selected a couple of weeks ago and the result of the caucuses was reported to the Republican-Gazette and to the bosses of the Hanna clowd McComb was furnished with a list of the delegates and he has been working like a Turk to secure their pledges of support but Hughes and Miller have been refused permission to see the names of the delegates They are told by those to whom they applied for information that they (the bosses) didn't know where the list of delegates was but at the same time they knew well that the list had been turned over to the Gazette.

RIXEY

Says Mrs. McKinley is Better

Physically Than She Has Been for Years.

The Effort Made by the Physicians Will be to Keep Her Mind Off Her Recent Great Bereavement.

Special by wire to Times Democrat

Canton Sept 20—Dr Rixey said this morning Mrs McKinley is better physically than she has been in [illegible] years She is worn and very weak and could be expected to be under such trying circumstances Our treatment must still be to keep her mind off her loss We are going to try to keep her from most took her [illegible] at the [illegible] of her [illegible]

NUMEROUS

Policemen Met New President on His Arrival.

Special by wire to Times Democrat.

Washington Sept 20—President Roosevelt arrived here at 8 20 this morning with Secretary Cortelyou There were more policemen than spectators on hand to greet him He was [illegible] to the White House where [illegible]

FAIRY TALE

Which Will be Rudely Disposed of by an Arrest.

Special by wire to Times Democrat

Pittsburg, Pa Sept 20—The Bridge of the Adams Express Company [illegible] Monday by [illegible] was sandbagged and robbed Tolly Ho was arrested charged with embezzlement of $173 the amount which he said he was robbed of

CORTELYOU

Remains Secretary to the President.

Roosevelt's Former Secretary in Second Place

And Cortelyou's Former Assistant Will be Given a Berth in Some Other Department at the Capitol.

Special by wire to Times Democrat

Washington Sept 20—Geo B Cortelyou is to remain as secretary to the President throughout Col Roosevelt's term From an authentic source it is understood that Mr Loeb who has been Col Roosevelt's confidential secretary for two or three years will be made assistant secretary In order to given him this place assistant Secy Barnes will be given a berth in some other department and Mr Loeb will step into his shoes

Chinese Pay Tribute.

San Francisco, Sept 20—A noticeable feature of the day was the complete suspension of business by the Chinese merchants Every store in the Chinese quarter was closed.

Live Stock Markets.

Special by wire to Times Democrat

Chicago, Sept. 20—Cattle 6,000, strong; hogs 28,000, strong; sheep 18,000, weak to 10 cents lower.

LAST

Sad Scenes of the Funeral.

Greater Honor

Than the Late President Received

Never Before Accorded a Departed Statesman by the Nation.

Remains Now Rest in Silence in the Cold Gray Tomb at Canton.—"Taps" Have Sounded for the Last Time.

Canton O, Sept 20 — No greater reverence was ever shown to any king or dead man was exhibited toward the dead president As the funeral car passed through the streets men and women sobbed convulsively and at the corners where the crowd was densely packed and where the people had remained for hours pressing against the iron fence women fainted during the exercises At the vault it was a wonderful tribute of surpassing love that was paid to the memory of William McKinley, and it will be long before a greater or more sincere honor is paid to any man

It was exactly four minutes after 4 when the funeral car bore the remains of the dead president through the gateway of his last resting place Three minutes after that time the bright eyes at the vault saw over the member of the family and a single group of the nation who had come so far to do him honor had passed through the gate on their homeward way On hour and 10 minutes after the hearse had entered the cemetery the place was clear and the dead president was resting alone in death while full care of the men of the regular army A sentry measured back and forth on the cement sidewalk before the vault another kept vigil on the grassy slope above and at the head and at the foot of the bier stood uncovered men Before the door which was not closed was pitched a tent for the guard and there it will remain until the doors are closed forever Sentries will then guard the vault every hour of the day and night until the body has been borne to its final resting place

From the first carriage that stopped at the foot of the wall leading up to the vault President Roosevelt and Commander Cowles of the navy alighted Without waiting for those in the second carriage which contained Secretary Root and Gage and Attorney General Knox the president walked slowly toward the vault and took a position on the south side of the walk close to the door As Secretary Root came up the walk he occupied a similar position on the north side of the walk and the other members of the cabinet ranged themselves by the side of the president and secretary of war With bared heads the president and members of the cabinet who were followed by the officers of the army and navy, stood on each side of the walk the lines reaching just to the edge of the roadway Within a minute after the formation of the lines the funeral car came up to the walk It was gently lifted from the hearse and borne to the door of the vault, where it was rested upon the catafalque It was carried by the same men of the army and navy who have carried it ever since it left Buffalo.

The Burial Service.

Bishop Joyce of Minneapolis read the burial service of the Methodist church slowly but in a voice that could be heard distinctly by all who were grouped about the vault. As his words ended there was a brief pause for it had been understood that a quartet of the Knights Templars was to be present to render a hymn Through a misunderstanding, however, it had not arrived, and after satisfying himself of this fact Colonel Bingham waved his hand to eight buglers of the Canton band, who had taken station upon the side of the mound above and to the south of the vault Instantly from the eight bugles rang out the notes of the soldier's last call, "taps" It was beautifully done, and the last notes of the bugles died away so softly that all who heard it remained listening for a few seconds to hear if it was really ended When the last note had floated away Secretary Wilson was in tears, Secretary Long was also weeping, and the president was gazing grimly at the sidewalk It was the last moment for the men who had been so closely associated with the president for so long, and the thought seemed sadder than most of them could bear It was all ended at last.

The last of the procession passed the bier at 5:45, and then orders were given by Captain Biddle that the cemetery should be cleared. The order was quickly carried out, and the president was left in the care of his guard of honor

Nature has been kind in selecting the last resting place for President McKinley Westlawn cemetery is on a high knoll, overlooking the peaceful valley, with the busy little city of Canton laid out below If it were not for an intervening church spire one might get from this elevation a glimpse of the McKinley home Here, looking out on his native city and his native state, the body of William McKinley is laid to rest.

Cleveland's Tribute

Princeton N J, Sept 20—Memorial services were held in the First Presbyterian church Addresses were delivered by ex President Cleveland and others Mr Cleveland said in part

The death of our lamented president and the solemnities that followed it have especially touched me I recall with sharp distinctness when the man we today mourn came from his home to receive on a surrender from my hands the great office to which he had been elected, as an incident which is interesting As we sat side by side amid the cheers of many thousands of his rejoicing fellow citizens and friends while he acknowledged these greetings in the most friendly manner he wore the sober expression that plainly showed his thought was on the solemn things that awaited him I shall never forget his manner when he turn to me and said what an impressive thing it is to assume these tremendous responsibilities I then parting at the White House I held his hand and wished for him the greatest measure of success I added and I hope Mr President when your term ends you will not have any reasons that I now have to welcome retirement

Washington Wept

Washington Sept 20 — Twenty years after the death of Garfield the nations capital was again in mourning the wheels of government were loosed and the voices of people were uplifted in prayer for the soul of William McKinley while his mortal remains were being committed to the tomb at his Ohio home There was no need of a proclamation to insure a proper observance of the sad event here Everywhere were to be seen badges of mourning and on every flag staff the emblem was at half mast Private and public business was also largely suspended and every face showed signs of sadness The city gave evidence in most impressive manner that its heart was with Canton in the solemn hour of President McKinley's funeral

Condition of Mrs McKinley.

Canton O, Sept 20—The friends of Mrs McKinley do not regard her as being upon the verge of collapse On the contrary, they express themselves as quite confident that she will be spared to them for a long time in as at least as good a state of health as she has enjoyed for the last five years Dr Rixey said Mrs McKinley is bearing up as well as could be expected under the circumstances She has been and is still suffering intensely from her bereavement and has frequently given way to sobs and tears but for all that she has been doing as well as any woman could do under similar circumstances We have no immediate expectations of anything but favorable conditions in her case

Bryan on McKinley.

Lincoln Neb, Sept 20 — Memorial services for the dead president were held at the Lindell auditorium, into which over 5,000 crowded Hon W J Bryan and others made addresses Mr Bryan said no man appreciated more than himself the private character and public services and virtues of William McKinley He concluded as follows It is unfortunate that in the best of political controversy partisanship sometimes becomes so strong as to cause injustice to be done the motives of political opinion, and it should be our constant aim to place our campaigns upon so high a plane that personalities will be eliminated and the issues made to turn in the principles involved

At Santiago.

Santiago de Cuba, Sept. 20—A memorial service was held at the Oriental theater in honor of the late President McKinley The hall is the largest auditorium in the city, and it was packed with people All the American officers wore full uniform and side arms A troop of cavalry from Morro castle, the municipal officers, the foreign consuls, the judges, students to state institutions, employes of the sanitary department, the entire American colony and thousands of Cubans of all classes were present, notwithstanding the fact that it was raining heavily.

Memorial at Paris.

Paris, Sept. 20—A memorial service was held in honor of President McKinley at the American church on the Avenue De L'Alma. The attendance included the United States ambassador, Horace Porter, and the staff of the United States consulate, Consul General Gowdy and the staff of the United States consulate; Colonel Meaux De St. Marc, representing President Loubet; M. Cailliaux, the minister of finance, the only cabinet minister in Paris; representatives of the foreign office and other ministeries.

NEGRO

Hanged at Ashville, Alabama

For an Assault

In Which a Young Girl was the Victim.

Citizens Tried to Take the Prisoner Out of the County Jail

But were Prevented and One Man was Killed by the Sheriff and His Deputies—The Negro was Convicted.

Special by wire to Times Democrat

Asheville Ala Sept 20 — Jim Brown colored was hanged here today for a criminal assault committed upon Miss Bell Garrett of Springfield the young daughter of a highly respected St Clair county family The trial of Brown which took place here some six weeks ago brought about one of the most sensational affairs in the history of the state After the negro had been convicted and the date of his execution fixed a mob attacked the court house and was only prevented from lynching the negro by the firm stand of the sheriff and his deputies The mob was fired upon and Walter Blanchenship was killed outright his brother was dangerously wounded and a boy was slightly hurt

PRESIDENT

Calls a Meeting of the Cabinet.

Anxious to Acquaint Himself With Affairs.

Each Member of the Cabinet Explains in Detail the Important Problems That are Now Pending.

Special by wire to Times Democrat

Washington Sept 20 — Today's meeting of the cabinet will be informal President Roosevelt intends to acquaint himself as soon as possible with all the details of state affairs He will listen to the views of each member will hear from each the most important problems coming before his particular department and thus he will be able to gain in a short time a very good idea of what is going on

The most important topic discussed by the cabinet was the electoral law formulated by the Cuban constitutional convention of which it is understood the Presidents advisors expressed their approval

STRIKE

Of the Tin Workers to be Continued

At Several Mills in Ohio and Pennsylvania.

These Men Have Severed Their Connection With the Amalgamated and Will Organize a National Union.

Special by wire to Times Democrat

Pittsburg, Sept 20—The striking tin workers, having determined to immediately sever all allegiance to the Amalgamated Association of Iron, Steel & Tin Workers, will hold a convention in Pittsburg with ten days for the purpose of organizing a national association of their own. They have decided to continue the strike against the steel trust at the plants known as the Star Monongahela, Demmler, Cambridge, O, Irondale, O, and New Kensington mills.

Grain and Pork Markets.

Special by wire to Times Democrat.

Chicago, Sept. 20—Closing December wheat 71½; corn 58⅝; oats 34½; January pork 16.35.

The Weather.

Special by wire to Times-Democrat

Washington—Ohio, cloudy tonight with rain in eastern and northern portion Saturday partly cloudy

Collision Reported.

Special by wire to Times Democrat

Warren Mass Sept 20—In a collision on the Boston and Albany road this morning three persons are reported to have been killed and 21 injured

ALL LOST.

A Direful Tragedy on Lake Superior.

Steamer Hudson Goes Down With All Hands.

The Waters were so Rough That Other Vessels Could Offer No Help to the One in Distress.

Sault Ste Marie Mich Sept 20—News of the probable loss of the Western transit steamer Hudson with a crew of 25 men on Lake Superior Monday was brought here by the steamer Nicol which reached here from Duluth According to the Captain McLean of the Nicol the Hudson left Duluth for Buffalo some days after the Nicol and passed the steamer Sunday night Monday morning the Nicol came up to the Hudson again about eight miles west of Eagle river The Hudson was in a bad way with decks awash in a furious gale and pumps hard rowing Captain McLean said he had all he could do to save his own vessel and could not render assistance The Hudson was valued at $200,000 and carried a full cargo of flour, grain and cashbound merchandise worth $100 000

ATTEMPT

Made to Burn Down the Auditorium

In Which Memorial Service was Being Held.

Miscreant Applied a Match to the Mourning Bunting But a Brave Woman Smothered Blaze With Her Skirts.

Special by wire to Times Democrat

Columbus Sept 20—It is reported that some man attempted to set fire to the Columbus auditorium yesterday while the McKinley memorial exercises were going on The man applied a match to the mourning bunting and then slipped away A cool witted woman folded her skirts about the blaze and extinguished it There is no clue to the miscreant

FIRST

Official Act of the New President

Was the Signing of an Officer's Commission.

This Act was His First Proof of His Announced Intention to the Wishes of His Late Predecessor.

Special by wire to Times Democrat

Washington Sept. 20—The first official act performed by the new president was the signing of the commission of Brig Gen Jas M Bell which was done at about 11 40 o clock this mohrning In elevating Col. Bell to the grade of a Brigadier General President Roosevelt gives the first proof of his announced intention to carry out the wishes of his predecessor.

GEN. WOOD

Holds Long Conference With the President.

Special by wire to Times Democrat

Washington, Sept. 20—After the cabinet meeting General Wood, who had called at the White House, in the meantime, held a long conference with the President. The question of ordering election in Cuba will be decided by the President probably within a few days.

COURT

Of Enquiry Begins Its Work.

First Witness

Was Called to the Stand This Morning.

Schley Received an Ovation from Spectators When He Appeared.

Admiral Higginson, Who Commanded the Massachusetts Under Schley, Tells of Events Off Santiago.

Special by wire to Times Democrat

Navy Yard Washington Sept 20—Admiral Dewey arrived at the court room at 10 o clock this morning accompanied by Mrs Dewey [illegible] Dewey was formally introduced to the Admiral by Capt Lemly [illegible] counsel who desires to get [illegible] Supreme [illegible] having the hall with attached [illegible]

Admiral Schley was greeted with applause when he entered the court This demonstration was repressed by the officers The court room was entered by Dewey and his colleagues promptly at 11 o clock and Admiral Ramsay occupied the place formerly held by Admiral Hoyson

Admiral Schley announcing that he had no objection to Admiral Ramsay as a member of the court the three admirals were sworn in and then a recess was taken to discuss the method and course of proceeding

The court reconvened at 11 24 o clock and Captain Lemly opened the case by reading the Navy Department reports of 1898

Admiral Higginson was the first witness called He commanded the battleship Massachusetts under Schley Captain Lemly asked what was done by Schley off Cienfuegos to discover the Spanish fleet Nothing to my knowledge I say nothing I understood that he received information from Captain McCalla Witness said that McCalla obtained news on shore and communicated it to Schley May 24 as near as he could remember When asked what was done to protect the batteries on shore he replied Nothing that I know of We had no engagement

Commander Higginson described the maneuvers of the American navy on May 28 and 29 1898 when the Spanish fleet was discovered in Santiago harbor He said the port was blocked night and day by Schley who gave general orders for close action if the ships of the enemy came out though the Colon could have been destroyed in the harbor where she lay in full sight if Schley had so desired The witness added when Lemley asked "Was there any sheltering place near Santiago where coaling might be done?" Yes, Guantanamo forty miles east." "Was every effort incumbent on Schley made by him to capture or destroy the Colon as he lay at the entrance of Santiago harbor between May 26 and May 30? I think not" Then the court adjourned for an hour

TRIAL

Of Leon Czolgosz is to Occur Soon.

Will Probably Not Consume Over Three Days.

He Refuses to Make a Statement to His Counsel and Merely Says He is an Anarchist and is Ready to Die.

Special by wire to Times-Democrat.

Buffalo, Sept. 20.—Active preparations are now being made for the trial of Czolgosz, and it is expected that the trial will not take more than three days The assassin's attorneys Lewis and Titus, have not had time to outline the defense. The prisoner refuses to make a statement even to them. All he says is "I am an anarchist I only did my duty. I shot and killed the President and am prepared to die."

NEWSPAPER ARCHIVE®
NEWSPAPER ARCHIVE®

WELLS

To be Drilled Down Deeper

In the Fields

Of Ohio, California and Texas.

Shallow Wells May Yet be Good Producers of the Crude.

Tendency to Deeper Drilling is Increasing in the Fields and the Outcome is Awaited With Keen Interest.

From Ohio, California, and Texas come reports of the prospective pooling of issues for the purpose of covering the expense of drilling deep test wells—some in regions which are now producing or have heretofore been productive at shallow depths, and others in strictly wildcat territory. In these cases it is proposed to sink the wells 3,000 feet or more and take particular care in studying and preserving specimens of the formation passed through from start to finish. As to shallower wells than these, though greater depth than those previously drilled in the regions in which they are located, the number is on the increase of the known instances and localities where they are being tried. There are numerous instances as well of which there are no reports, the interested parties being more or less shy both as to being guyed in case of failure by the "I told-you-so" prophets and as to having others profit unproportionately in free testing of territory.

Quite naturally the producer does not hail with any particular joy the bringing in of new fields or rich pools, unless he happens to be one of the fortunate ones bringing them in. It is altogether natural that when the increase of consumption over production and the limiting of prospective producing are factors in causing him to receive a better price for his oil he does not regard with pleasure the prospective swelling of stocks from any new quarter. So it frequently happens, the wish being father to the thought, that when he learns of a strike in an unexpected region he finds the most comfortable view is that the newcomer is a freak. If the yield is large the opinion is available that the quarter is poor,—fuel oil or some such stuff. While if the quality is pronounced good the alternate comforting opinion which may be used is, that the supply will be found to be very limited.—Spotted territory, sucker rod belts or other uninviting characteristics. So it is with reference to deeper drilling. The idea is only conditionally agreeable to producers that greater depths, if not widening areas, may supply new pools. It is not a subject which they like to have given prominence.

In the bringing about of conditions of supply and demand which will contribute to better crude prices, producers prefer to see no stimulation of drilling to greater depths—or to shallow ones, for that matter. But the tendency to deeper drilling increases nevertheless, and that, too, on the part of companies and individuals that have been among the most successful in the business. We believe that among the readers of the Petroleum Gazette there are numerous producers and lease holders who may have occasion to thank us for the suggestion that they should not throw up prematurely, if the rentals are not too heavy, leases considered condemned by shallow wells.—Petroleum Gazette.

A Good Well.

Notwithstanding reports to the contrary, the Steiner well No. 1, on the Diller farm, is an excellent well, and will be a good producer, says the Bluffton News. Rig for well No. 2 is completed and the drill will be started immediately. All the adjoining available property has been secured and the field will be thoroughly tested in the near future.

Bucking the Buckeye.

Producers in the east fields may, in the near future, have the opportunity of selling their oil at a better price than now secured, says the Findlay Republican. The Northern Oil company, which has recently run a three-inch line into the Liberty township pool, is contemplating the extension of a line into Marion and Cass townships, which appears to be the coming oil districts of the county. Edward Boyle, a well known Buckeye Pipe Line gauger, has been employed by the new pipe line company and has charge of the affairs of the concern in the field. Mr. Boyle, though a young man, is posted on all hooks and crooks of the oil business and is just the man to be in charge of the active field work. The new line into Liberty township, which receives oil at ninety cents a barrel, four cents more than given by the Buckeye Pipe Line company, is meeting with gratifying success.

THE STAGE.

"The Land 'o Cotton."

Our genial friend, Milt G. Barlow, will be seen in the new play "The Land 'o Cotton," which comes to Faurot's Opera house Saturday afternoon and evening. It is needless to remind our readers that Mr. Barlow has been for a number of years the most successful character in the ranks of Ethiopean delineators. The production as a whole is far beyond the average. The story deals with Southern types of people that are always interesting.

CASTORIA

For Infants and Children.

The Kind You Have Always Bought

Bears the Signature of Chas. H. Fletcher.

SURVEYED THE FINDLAY.

The item that the Findlay, Fort Wayne and Western road had fallen into new hands which was published two or three weeks ago seems to have been a little premature. The sale has not been effected, but it doubtless will be in a very few days. A party of surveyors have just completed a survey of the property, which was most complete in every detail, including the grades and boundary lines of the road and all its station and yard grounds. These civil engineers returned to the east last night. Nobody knows whence they came and who sent them but it is presumed they were working in the intesest of the contemplated purchasers.

For forty years Dr. Fowler's Extract of Wild Strawberry has been curing summer complaint, dysentery, bloody flux, pain in the stomach, and it has never yet failed to do everything claimed for it.

THE OSTRICH

Farm in Southern California is Very Profitable.

The birds can be raised with success and can be domesticated as will be demonstrated on the race course of the county fair grounds. During the entire meeting there will be a fine pair of birds on exhibition and that they can be domesticated will be demonstrated when they will be seen making time against one of the speediest horses entered for this meeting. Then will be seen only one of the many surprises the association has in store for the people. We extend a hearty invitation to all and request the public to co-operate with us in making this, the banner fair of northwestern Ohio.

Adolph Fox, the jeweler and diamond merchant, left last Sunday for New York to buy his holiday stock. While in the East he will visit all the large factories and import houses selecting nothing but the choicest of goods. His reputation in the past is a guarantee to his patrons, that nothing but the choicest articles will be found in his stock. When in search of a first-class article go to 224 north Main street. 90-4t

Imitators have been many. Thoughtful people have learned that true merit comes only with the genuine Rocky Mountain Tea made by Madison Medicine Co. 35c. Ask your druggist. 9

Little Folks Love It.

THE ILLS OF CHILDHOOD have no terrors for mothers who have DR. JAMES' Soothing Syrup Cordial. in the house— Absolutely harmless— Contains no laudanum.

Cures cholera-infantum, diarrhoea, summer complaint; relieves colic; corrects sour stomach—eases pain of teething—

At Drug Stores. 25 cents a Bottle.

Don't Accept a Substitute.

W. M. Melville and The Mell Pharmacy

Headache

Biliousness, sour stomach, constipation and all liver ills are cured by

Hood's Pills

The non-irritating cathartic. Price 25 cents of all druggists or by mail of C. I. Hood & Co., Lowell, Mass.

LONGER TIME AT BUFFALO.

Return Limit Extended on Pan-American Excursion Tickets via Pennsylvania Lines.

The return limit on excursion tickets to Buffalo over the Pennsylvania Lines for the Pan-American will be as follows: On tickets sold at one cent per mile for Tuesday coach excursions, the return limit will include trains leaving Buffalo not later than one o'clock a. m., central time, of the Monday immediately following date of sale, making the limit on such tickets practically six days for the round trip. The limit on ten-day excursion tickets sold at one fare plus one dollar will be fifteen days, and the limit on fifteen day tickets sold at one and one-third fare will be twenty days. These extensions will be effective on and after August 20th. For information about specific fares, throug time, etc., consult nearest ticket agent of the Pennsylvania Lines.

Josh Westhafer, of Loogootee, Ind., is a poor man, but he says he would not be without Chamberlain's Pain Balm if it cost five dollars a bottle, for it saved him from being a cripple. No external application is equal to this liniment for stiff and swollen joints, contracted muscles, stiff neck, sprains and rheumatic and muscular pains. It has also cured numerous cases of partial paralysis. It is for sale by Wm. M. Melville, old post office corner.

$6.55

Coach Excursions to Buffalo.

On Tuesday, the Chicago & Erie R. R. will sell round trip tickets to Buffalo at $6.55, good returning until midnight of Sunday following date of sale. Tickets sold daily at $10.30, good 15 days, and $12.40 good 20 days. The Erie is the only line running through coaches and sleepers to Buffalo.

eod-tf F. C. McCOY, Agt.

You assume no risk when you buy Chamberlain Colic, Cholera and Diarrhoea Remedy. Wm. M. Melville will refund your money if you are not satisfied after using it. It is everywhere admitted to be the most successful remedy in use for bowl complaints and the only one that never fails. It is pleasant safe and reliable. july1-4m

"The divorce evil" says the Manayunk Philosopher, "might be remedied by fewer marriages."

IT IS SERIOUS.

Some Lima People Fail to Realize the Seriousness.

The constant achings of a bad back.
The weariness, the tired feelings.
The pains and aches of kidney ills
Are serious—if neglected.
Dangerous urinary troubles follow
A Lima citizen shows you how to avoid them.

Mrs. Lizzie Reitnauer, of 936 Reese avenue, says:—I was subject for years to attacks of kidney complaint and backache a times much more severe than others. A constant, heavy, tired aching across the loins was sometimes almost unendurable and greatly interfered with the duties of my household. Being advised to use Doan's Kidney Pills, I procured them at Wm. Melvills' drug store and took a course of the treatment. The results from the first dose were most gratifying and finally the trouble was removed."

For sale by all dealers. Price 50 cents a box. Foster-Milburn Co., Buffalo, N. Y., sole agents for the U. S.

Remeber the name—Doan's—and take no substitute.

General Miles was asked the other day what it was that, in his opinion, most made for popularity in an army officer. His reply was: "Never omit to return a salute.

NO RELIEF FOR 20 YEARS.

"I had bronchitis for twenty years," said Mrs. Minerva Smith of Danville, Ill., "and never got relief until I used Foley's Honey and Tar which is a sure cure for throat and lung diseases."

H. F. Vortkamp, cor. Main and North streets.

A seven-story building in Chicago has just been raised with jacks twenty one and one-half feet without cracking a pane of glass or injuring a wall.

A Shocking Calamity.

"Lately befell a railroad laborer," writes Dr. A. Kellett, of Williford, Ark. "His foot was badly crushed, but Bucklen's Arnica Salve quickly cured him. It's simply wonderful for Burns, Boils, Piles and all skin eruptions. It's the world's champion healer. Cure guaranteed. 25c. Sold by H. F. Vortkamp drug store.

SERIOUS

Injuries Sustained by Sid Dunkley.

Struck by an L. E. & W. Train at Findlay.

One Foot was Cut Off and Other Injuries That May Prove Fatal were Sustained—Wife Summoned.

Sid F. Dunkley, a piano player, who worked in a concert saloon in this city recently and who left here and went to St. Marys just before his wife came here from Arlington, O., in search of him, is now a patient in the hospital at Findlay, having been struck and seriously injured by L. E. & W. passenger train in that city. Concerning the accident the Findlay Republican says:

"Sid F. Dunkley was struck by passenger train No. 7, west-bound, on the Lake Erie and Western last night shortly after 7 o'clock. His left foot was cut off at the ankle, the member simply hanging by a thread of skin. He also suffered a severe concussion of the head, besides being badly bruised almost from head to heels.

The accident occurred at the West Sandusky street crossing, and Dunkley was immediately taken to the hospital in the police patrol where Drs. Baker and Firmin attended him. The foot was amputated, it merely being necessary to sever the cord, and his other injuries attended to. He is severely and perhaps fatally injured.

A notebook in his pocket contained a great number of names from almost every part of the country and items showed that he was a piano tuner. His address was given as Arlington. Information from that village says that Dunkley is but little known there, having first arrived in the village four or five months ago with a small traveling circus. He went away and then returned and tuned pianos in the surrounding country. About two months ago he and a Miss Weidman announced that they had been married in Fostoria. She is the daughter of the late Albert Weidman, formerly a prominent farmer of that locality. Dunkley has been a wild blade and a wanderer. No one seems to know where his home has been although there is a story that he comes originally from Columbus. He is a drinking man and had been drinking last night. * * * The train ran over his ankle and he was found at the side of the track. The shoe plainly shows the marks of the side rail and the outside is torn wholly away from the sole, showing the terrible struggle that the poor fellow made to free himself. The wheel did not run over the shoe, but clipped off his leg just above it.

Last night the wife of the injured man arrived at the hospital, having driven through from Arlington by herself. Her husband was weak and unconscious. She drove back home and will return this morning.

At first the Findlay hospital physicians thought Dunkley was fatally injured, but the last report received states that he is improving. The injured leg was amputated midway between the knee and ankle.

WITH ENERGY

The Salvation Army Carries on Its Work.

Some Interesting Facts Connected With This Singular Body of Religious Enthusiasts.

With that indefatigable spirit and industry, equally defiant alike of the hot weather and its consequent problems, the Salvation Army steadily pursues its way, and taking advantage of the prevalent holiday spirit incorporates it in their aggresive plans and makes it a very factor in the furthering of their work; hence the annual Harvest Festival, the very name of which is redolent of gracious memories and abundant tokens of the Great Givers' gracious provision for humanity.

Nothing could be more practical than the basis on which The Salvation Army Harvest Festival is worked. Thanks to the magnificent radius of the organization's splendid machinery now at work, one scheme acts as a self-feeder to many others. For instance, articles of furniture, groceries, clothing, or anything of a salable character can be donated, as what can not be sold locally can be sold to the nearest large Salvation Army centre, where they are continually purchasing for the various Men's shelters, Women's metropoles, Rescue homes, and many other institutions for philanthropic work. Live animals are heartily welcome, and amongst other gifts also agricultural implements, land, buildings; in fact anything and everything required by humanity, all is heartily acceptable, and all is well utilized. (We append a full list of articles asked for.) Fruit, flowers, Canned goods, vegetables, fish, meat, chickens, live stock, corn, flour, wheat, oatmeal, condensed milk, bread, crackers, cheese, furniture (new or used), clothing (new or second hand), tea, coffee, cocoa, books, pictures, jewelry, shoes, coal, wood, lumber, shingles, chairs, sheets, blankets, cutlery, tools.

The accompanying list of figures gives a slight idea of the rapid development of this militant movement, and our readers are heartily invited in some way to assist the officers, remembering, too, that this particular effort is for the home work, for which there is a large field:

732 corps and outposts.
2,988 officers and employees,
45,000 annual conversions,
93,000 weekly circulation in English, German, Scandinavian and Chinese,
195 Social Relief institutions,
546 Social officers and employees in charge,
$253,000 annually spent in Poor Relief,
8,000 nightly accommodations for the poor,
69 Workingmen's hotels.
6 Women's hotels.
24 Food depots.
24 Industrial homes for the unemployed.
3 Farm Colonies.
3,000 acres colonized,
320 Colonists.
5 Employment bureaux,
13 Secondhand stores,
29 Rescue homes for fallen women, accommodating 459 persons.
1,400 fallen women cared for each year
24 Slum settlements, with 80 officers in charge.

A gold medal was awarded at the Paris Exposition for the United States Exhibit of the Salvation Army operations among the poor.

The dates of the Festival are the 21, 22, 23 and 24 of September.

THE IDLER.

Proud of Them.

The services of the Bluffton band has been secured to furnish the music at the Allen county fair Friday, Sept. 27th. We are proud of our band organization and know that they are capable of furnishing music second to none in the county. Let a good representation of citizens accompany the boys on that day. Their services have also been secured for Friday, October 4th, at the Putnam county fair.—Bluffton News.

* * *

Session of Presbytery.

The Lima Presbytery will convene at the New Salem Presbyterian church, next Monday afternoon at 2:30. The services on Monday evening, Tuesday afternoon and evening will be largely evangelistic.

* * *

Took Everytning in Sight.

Tom Lang, Findlay's crack marksman, returned last night from Lima, where he attended a shoot given by the sports of that city, says the Findlay Republican. As usual the Findlay man carried off all the honors of the occasion, breaking 230 targets and missing only eight birds. Mr. Lang attributes his success largely to the use of the Hazard Blue Rock powder.

* * *

Another New Store.

Rev. S. Baumgardner has bought the Stemen stock of groceries, and the goods have been shipped to Lima, where his father will engage in the business.—Celina Standard.

* * *

David Wants to Lose Carrie.

David Nation is out again with a scathing interview about his wife, Carrie, the smasher. "Her idea of divorce, he says, is only to marry again: that's not mine, he says. The whiskey business annoys her more than it did when she induced her daughter to marry a saloon-keeper. My idea is to get rid of the wife I now have. When I get a dollar it will not go to support her, so people cannot accuse me of hanging onto her apron strings. I propose to be separated from her and if the courts will allow it I will certainly secure a decree of absolute divorce. I will also make her disgorge some of the property of mine which she boasts of having.

"She is posing over the country as a martyr, but the martyring business is just beginning to blossom."

BUFFALOS

Special Meeting of Importance to be Held Tonight.

There will be a special meeting of the Buffalo herd this evening at 8 o'clock, and every member of the order is urged to be present. The meeting is a very important one and a surprise is in store for all who attend. Don't forget it and don't neglect to be present.

Chief Bison.

BAD BLOOD, BAD COMPLEXION.

The skin is the seat of an almost endless variety of diseases. They are known by various names, but are all due to the same cause, acid and other poisons in the blood that irritate and interfere with the proper action of the skin.

To have a smooth, soft skin, free from all eruptions, the blood must be kept pure and healthy. The many preparations of arsenic and potash and the large number of face powders and lotions generally used in this class of diseases cover up for a short time, but cannot remove permanently the ugly blotches and the red, disfiguring pimples.

Eternal vigilance is the price of a beautiful complexion when such remedies are relied on.

Mr. H. T. Shobe, 2704 Lucas Avenue, St. Louis, Mo., says: "My daughter was afflicted for years with a disfiguring eruption on her face, which resisted all treatment. She was taken to two celebrated health springs, but received no benefit. Many medicines were prescribed, but without result, until we decided to try S. S. S., and by the time the first bottle was finished the eruption began to disappear. A dozen bottles cured her completely and left her skin perfectly smooth. She is now seventeen years old, and not a sign of the embarrassing disease has ever returned."

S. S. S. is a positive, unfailing cure for the worst forms of skin troubles. It is the greatest of all blood purifiers, and the only one guaranteed purely vegetable.

Bad blood makes bad complexions.

SSS purifies and invigorates the old and makes new, rich blood that nourishes the body and keeps the skin active and healthy and in proper condition to perform its part towards carrying off the impurities from the body.

If you have Eczema, Tetter, Acne, Salt Rheum, Psoriasis, or your skin is rough and pimply, send for our book on Blood and Skin Diseases and write our physicians about your case. No charge whatever for this service.

SWIFT SPECIFIC COMPANY, ATLANTA, GA.

CONSUMPTION THREATENED.

C. Unger, 212 Maple street, Champaign, Ill., writes: "I was troubled with a hacking cough for a year and I thought I had consumption. I tried a great many remedies and was under the care of physicians for several months. I used one bottle of Foley's Honey and Tar. It cured me, and I have not been troubled since."

H. F. Vortkamp, cor. Main and North streets.

SPECIAL RATES TO CINCINNATI ACCOUNT FESTIVAL.

On account of the fall festival and carnival to be held in Cincinnati, September 16 to 28, the C. H. & D. railway will sell special reduced tickets on the above dates, and on September 16, 18, 20, 22, 25, and 27 they will make a special rate of one fare for the round trip. Tickets will be good following date of sale returning. For particulars call on C. H. & D. Ry. Agents.

A Certain Cure for Dysentery and Diarrhoea.

"Some years ago I was one of a party that intended making a long bicycle trip," says F. L. Taylor, of New Albany, Bradford County, Pa. "I was taken suddenly with diarrhoea and was about to give up the trip, when editor Ward, of the Laceyville Messenger, suggested that I take a dose of Chamberlain's Colic, Cholera and Diarrhoea Remedy. I purchased a bottle and took two doses, one before starting and one on the route. I made the trip successfully and never felt any ill effect. Again last summer I was almost completely run down with an attack of dysentery. I bought a bottle of this same remedy and this time one dose cured me." Sold by Wm. M. Melville, old post office corner.

Lubeck, a free city of the German Empire, has asserted its right to mint its own coins, a privilege in abeyance since 1801.

Henry Rustin, the electrician who designed the Pan-American illumination at Buffalo will be rewarded for his work. The superior jury of award has decided to give him a gold medal in recognition of his success.

New fall arrival of novelties in all kinds of

SHOES.

See them, also line of

Hats, Underwear and Trousers.

The Globe,

202 N. Main St.

South of Rowlands' furniture house.

ATTACHMENT.

John A. Burton et al., Plaintiffs,
vs.
L. Becker et al., doing business as "Empire Vaudeville Co., Defendants.

Before F. E. Duffield, justice of the peace, Ottawa township, Allen county, Ohio.

On the 16th day of August, 1901, said justice issued an order of attachment in the above entitled action, for the sum of sixty-three dollars and 10 cents.

JOHN BURTON et al., Plaintiffs.

Lima, O., Sept. 18th, 1901. 3w

NOTICE OF APPOINTMENT.

Estate of Henry Zimmerman, deceased. The undersigned has been appointed and qualified as administrator of the estate of Henry Zimmerman, late of Allen county, Ohio, deceased.

Dated this 30th day of August, A. D. 1901.

HARRY THOMAS.

SHERIFF'S SALE.

Case No. 10660.
Ex. Doc. 13. Page 337.
Marcella Bressler, plaintiff,
vs.
William T. Murray, et al., defendant.
Allen Common Pleas.

By virtue of an order of sale, issued from the Court of Common Pleas, of Allen county, Ohio, and to me directed, I will offer for sale on the premises in Harrod, Allen county, Ohio, on

Saturday, September 28, A. D. 1901,

between the hours of one o'clock and four o'clock, p. m., the following described lands and tenements, situate in the village of Harrod, Allen county, state of Ohio, and described as follows, to-wit:

Inlots number (147) (148) and (149), in the village of Harrod, Allen county, Ohio.

The same being situated on the west side of Main street, between 3d and 4th streets.

Lot number 149, with residence $600.00.
Lot number 148, vacant $83.00.
Lot number 147, undertaking room $141.00.
Total appraisement $824.00.
Terms of sale: Cash.

E. A. BOGART,
Sheriff, Allen County, Ohio

Lima, Ohio, August 21, 1901.
Klinger & Quall, Plaintiff's attorneys.

SHERIFF'S SALE.

Case No. 10673.
Ex. Doc. 13. Page 382.
A. C. Hover and L. E. Justice, plaintiff,
vs.
Harold C. Reed, defendant.
Allen Common Pleas.

By virtue of an order of sale, issued from the Court of Common Pleas, of Allen county, Ohio, and to me directed, I will offer for sale at the east door of the court house in Lima, Allen county, Ohio on

Saturday, September 28, A. D. 1901,

between the hours of one o'clock and four o'clock, p. m., the following described lands and tenements, situated in the city of Lima, Allen county, State of Ohio, and described as follows to wit:

"Commencing at the south east corner of the west half of inlot number forty-three (43) in the original plat of the town now city of Lima, Ohio, on the south line of said inlot; thence west on the south line of said inlot number forty-three (43), fifty (50) feet; thence north one hundred (100) feet; thence east fifty (50) feet; thence south one hundred (100) feet to the place of beginning.

The property herein conveyed intending to have a frontage on the north side of Spring street, east and west of fifty (50) feet, and a depth north and south of one hundred (100) feet, and being the east part of the west half of inlots number forty-three and forty-four (44) in the original plat of the town, now city of Lima, Allen county, Ohio."

The said premises are situated at Nos. 127 and 129 on the north side of east Spring street in the said city of Lima, Ohio.

Appraised at $2,800.00.
Terms of sale: Cash.

E. A. BOGART,
Sheriff, Allen County, Ohio

Lima, Ohio, August 24, 1901.
Miner A. Atmer, plaintiff's attorney.

SHERIFF'S SALE.

Case No. 10687.
Ex. Doc. 13 Page 372.
Howard E. Ditzler, plaintiff
vs.
Milton J. Ransbottom, et al., defendant.
Allen Common Pleas.

By virtue of an order of sale, issued from the Court of Common Pleas, of Allen county, Ohio, and to me directed, I will offer for sale at the east door of the court house in Lima, Allen county, Ohio, on

Saturday, September 21, A. D. 1901,

between the hours of one o'clock and four o'clock p. m., the following described lands and tenements, situate in Jackson township, Allen county, state of Ohio, and described as follows, to-wit:

The southwest quarter of the northwest quarter of section sixteen, township three south, range eight east, containing forty (40) acres of land more or less, and

Also another parcel of land described as follows: Beginning at the north east corner, of the northwest quarter of the southwest quarter, of section sixteen, township three south, range eight east; thence south forty rods; thence west forty rods; thence north forty rods; thence east forty rods to place of beginning, containing ten (10) acres of land and containing in all fifty (50) acres of land more or less. All situated in Allen county, Ohio.

Appraised at $2,000.00.
Terms of sale: Cash.

E. A. BOGART,
Sheriff, Allen County, Ohio.

Lima, Ohio, August 13, 1901.
LEETE & BROTHERTON,
Plaintiff's Attorneys.

NewspaperARCHIVE®

Fancy

PEACHES, PLUMS, BUTTERINE,
PEACHES, PLUMS, BUTTERINE,

CABBAGE and POTATOES

—AT—

JAMES S. SMITH'S,

GROCER. 'Phone 127.

YOU CAN NOT

Get better work anywhere, no matter what you pay, than at our office. We believe in thorough, conscientious DENTISTRY, at prices within the reach of all. Our work is guaranteed.

Full Set of Teeth.....$5.00
Gold Crowns.....$5.00
Bridge Work.....$5.00
Gold Fillings.....$1 up
Vitalized Air or Local Injection for painless extraction..... 50c

LUSH & BANNISTER,
DENTISTS

Telephone 891.
OFFICE HOURS:—8 a. m. to 5:30 p. m.
Evenings—7 to 8. Sunday—9 to 12.

5, 6 and 7 Opera House Block, Lima, O.

J. B. KERR, Pres. I. R. LONGSWORTH, V. Pres.

10 Per Cent. ANNUAL 10 Per Cent.

In Monthly Installments is the Dividends Paid by the

Okeniva Oil Company,
OF THIS CITY.

There are still a few shares of this stock unsold.

SHARES, $50 EACH.

Fully paid up and non-assessable. Any stock bought during this month will receive the dividend on the First of October. This company is backed by some of the best producing properties in Allen county.

Office, Metheany Block. New 'Phone, 232.
Or with Kerr, Closser & Van Cleve, over City Bank.
E. M. COBB, Sec. and Gen. Mgr. S. W. VAN CLEVE, Treas.

T. Rheumatic HAS BEEN

SUCCESSFULLY tried by THOUSANDS of Rheumatic sufferers, who will testify to the merits of this great remedy. Now is the time. Do not delay. Regulates the bowels, gives good appetite. A 5 weeks treatment $1.00. For sale by Melville Bros. and T. N. Cunningham.

George S. Mills
Architect
Toledo and Lima
Charles W. Dawson
Representative
305 Masonic Temple, Lima

MONEY TO LOAN.

We have a large sum of money to loan on city property and improved farm lands at the VERY LOWEST RATE OF INTEREST, with the privilege of paying part or all at any interest paying day. Persons wishing CHEAP MONEY and on SHORT NOTICE will find it will be to their interest to call.

C. H. FOLSOM,
Real Estate and Loan Broker, Rooms 2 and 3, Holmes Block.

MONEY TO LOAN.

AT 4½ TO 5% FROM ONE TO TEN YEARS in sums of $250 and upward, on FARM LANDS or LIMA CITY PROPERTY. Privilege of paying $100, or any multiple thereof, at any interest day. LOANS MADE AT ONCE.

THE LIMA MORTGAGE LOAN CO.,
Rooms 1 and 2 Metropolitan Block, Lima.
Henderson & Rogers, Attorneys.

3 FIRST-CLASS BARBERS
—and—
BEST BATH ROOMS
in the city.
BANEY & SHEPARD,
Metropolitan Barber Shop.

54
East Side Public Square, Barber Shop and Bath Rooms.
Hot, cold, Shower and vapor baths. Ladies and children hair cutting done to order.
A. G. LUTZ, Prop.

J. W. LUMPP,
214 North Central Avenue.
Sole agent for Crasser & Brand's celebrated Beer, also Queen Ale. Deliveries made to any part of the city. New 'phone 251.

Dr. Artemas Blake Gray.
DENTIST.
211 Masonic Building.
LIMA, - - - OHIO.
Lima Telephone No. 500.

Waverly Sandstone!
FURNISHED PROMPTLY FOR
Foundations, Walls, Range Work, Bridges.
And All Building Purposes.
C. H. WHITTIER,
Office, corner of west Wayne and Baxter streets. Either 'Phone 513.

Cent a Mile Excursions
—To—
Pan-Am-Ex
CHICAGO & ERIE R.R.
Five Days at **Buffalo**

Commencing Tuesday, August 20th and on Tuesday of each week, we will sell excursion tickets to Buffalo and return at rate of one cent a mile. Tickets good returning from Buffalo on all trains up to mid-night of Sunday following date of sale. Fifteen day tickets on sale daily at all stations at one fare rate plus one dollar. All tickets good for stop-over at Chautauqua Lake. Through coaches and sleepers to Buffalo. For information.

F. C. McCOY, Agent.

C. D. BOOSE & CO.
Real Estate, Loans and Insurance.
Property in all parts of the city. Especially in the south and west parts we have quite a number of good building lots. Call and see us before you buy.
aug 23-tf 3rd Floor Opera House Bl'k.

GLOBE
Building and Loan
AGENCY.
Definite contract plan. Payments limited to 105 months. For particulars
Call at 302 South West Street,
Lima, - - - - - - - - - Ohio.

WANTED SALESMEN
To sell a Choice line of Nursery Stock. Steady work, and Extra Inducements to the right persons. All stock guaranteed. Write now for terms and secure a good situation for the fall and winter. Address,
THE HAWKS NURSERY CO.,
Rochester, N. Y. 36-2

NEWS

Of the City Across the River.

Dogs Poisoned

By the Wholesale During the Week.

Fourteen "Dead Ones" the Record on Last Wednesday Night.

This Week Will Probably Conclude the Evangelistic Services at the South Side Church of Christ.

South Lima is getting rid of dogs at a remarkable rate. Yesterday morning fourteen dogs that were poisoned, were found dead. This wholesale killing has been going on about a week.

This week will probably conclude the evangelistic meetings at the south Lima Christian church. A number have been received into membership. The meetings have been satisfactory. Rev. Sims has established a reputation as a pulpit orator. His last two sermons upon gambling also upon the subject of the balances were of unusual interest. Having received a call from this church he will soon remove his family here from Tiffin, for future residence. Some time in the near future a reception to the pastor with his family will be held at the church.

J. C. Mack has returned from Spencerville, where he was summoned because of injuries to his aged father sustained in a runaway accident Wednesday evening. Mr. Mack was found along the road side unconscious from a blow upon the forehead, received in falling from the wagon. Attending physicians feared for several hours that he could not recover. He was finally restored to consciousness, but suffers intensely from the deep wound in his head. While hopeful of his recovery, the doctors cannot give much encouragement. He was removed to his home yesterday.

Miss Myrtle Hook, on Forest avenue, entertained friends in honor of her birthday anniversary, who surprised her upon the occasion. Various eventualities made the occasion delightful.

Frank Powers, of the Cleveland fire department, called upon the members of the south side fire department, yesterday.

Miss Gertrude Bell, went to Delphos yesterday to enter upon her duties as head trimmer in a millinery establishment there.

Louis Armstrong of St. Johns avenue, spent yesterday with Kenton friends.

Mrs. J. C. Mack went to Spencerville today for a few days visit with relatives. Mrs. Walter Toy, accompanied her.

Charles Aubrey, attended the tri-county fair at Ada yesterday.

John Lentz, of Kenton, has accepted a position here.

Van Horn's for Millinery, 714 south Main street.

Miss Ella Duggan, of south Main street, went to Kenton today for a week's visit with friends.

Miss Winefred Black has returned to her home in St. Johns avenue from a visit at her home in Ada.

Miss Beatrice Slater, of Ada, is the guest of south side relatives.

Mrs. Frank Lewis went to Spencerville this morning for a few days stay.

Prof. J. F. Drennen, who has been confined to his home on south Elizabeth street, is again able to be out.

Mrs. Henry Dewbier, on St. Johns avenue, who has been quite ill, is convalescing.

You say you can't take cod liver oil?

That's because you never tried Hagee's Cordial of Cod Liver Oil and Hypophosphites of Lime and Soda.

A food and revitalizer containing all the active principles of pure cod liver oil without the grease—the bad taste or the nausea. It makes you strong in hot weather; gives you an appetite for nutritious food—helps you digest it; keeps the nerves steady, the brain clear and braces you for the rigors of winter.

Now is the time to take Hagee's Cordial.

Sold by all druggists. Prepared by Katharmon Chemical Company, St. Louis, Mo.

Heiskell's Ointment

Cures Skin Troubles When Everything Else Has Failed.

Try it on an obstinate case of Tetter, Erysipelas, Eczema, Pimples, Ulcers, Ring Worm, Blotches or any Skin Disease. Ask your druggist for it. By mail 50c. a box. Heiskell's Soap, for the skin, 25c.

JOHNSTON, HOLLOWAY & CO., 531 Commerce Street, Philadelphia.

"Your Ointment cured terrible running sores on baby's face. She now has beautiful skin."—Susie May Schell, 470 Mott Ave., New York. 8

William Shadley, who has been confined to his home several weeks by a broken leg, was upon the streets again today.

Do not fail to see the display of pattern hats and bonnets at Mrs. Van Horn's Saturday afternoon and evening.

J. N. Delaney, a former south Main street business man who has been visiting here has returned to his home at Sandusky.

John Linderman, of Second street, has returned from the Pan-American exposition at Buffalo. He was among those who viewed the remains of the late President lying in state in the city hall at Buffalo Sunday. He was accompanied by Mrs. Linderman.

William Sikes, on Reece avenue, was out today, after a five weeks severe illness.

Mrs. Wetherby, of Hampshire, was engaged in business in south Lima today.

Attend Mrs. Van Horn's opening of winter Millinery, Saturday and evening.

Mrs. M. L. Clippinger, in company with Mrs. S. H. Reed, have returned from visiting at Beaver Dam.

Mrs. Jane Taylor, from Hampshire, transacted business n south Lima yesterday.

Dr. Daniel Cramer, accompanied by his wife visited yesterday with relatives at Beaver Dam.

John Stanyer, of west Kibby street, is home from a weeks visit to Washington, D. C.

Elmer Deckler, attended the Ada fair today.

W. V. Latham & Son's peaches only at Crosson & Co. 84—d&w—2w

PEACHES

The best in the market at Crosson & Co., east Market street. 84—d&w—2w

MAYOR'S COURT.

Two Prisoners Fined But Neither Settled.

Mart McCarty, who has off times been here before, was rounded up last night on a charge of drunkenness and disorderly conduct and this morning was fined $5.60. He couldn't pay the amount and was returned to prison.

Bertha Pherson was arraigned on a charge of disorderly conduct, and upon pleading guilty was fined $5.60. She states that she makes her home with "Grandma" Haley on Boiler avenue. She couldn't pay the $5.60 and was locked up again.

SEE CROSSON & CO.,
Before you buy peaches. You get the quality and measurement. 84—d&w-2w

SECOND

Loss Sustained by Mr. and Mrs. Geo. Wagner.

A week ago, Delmer, one of the seven weeks old twin sons of Mr. and Mrs. George Wagner, of 776 Holly street, died after a few days illness and yesterday, Elmer, the other infant, passed away. Funeral services were held at the residence this afternoon at 1:30 o'clock, conducted by the Rev. W. H. Leatherman. Interment was made in Woodlawn cemetery.

Impossible to foresee an accident. Not impossible to be prepared for it. Dr. Thomas' Electric Oil. Monarch over pain.

It's time for your new hat, and Mrs. Light's store is the place to get it. All novelties on display tomorrow morning. The largest stock of pattern and street hats to select from.

Do not forget that Colonel Kilbourne, the Democratic candidate for governor, will be in attendance at the Allen county fair on Thursday, September 26. Everyone in Allen county should see this man of the people during his visit to Allen county. d&w-tt

Commencing tomorrow morning you can see the finest display of French and Parisian pattern and street hats in the city at Mrs. F. Light's, 134 north Main.

SURVEYORS

Will Soon be at Work on the Line

And Construction of the Lima-Findlay Electric Road Will Not be Much Longer Delayed.

Engineer Gamble, of the Western Ohio Railway company was in the city Monday in the interests of the new line which is to connect Lima and Findlay, says the Findlay Republican. Mr. Gamble and Harry Flater of this city, who is also connected with the company, went over the right of way together as far as Bluffton and found everything satisfactory. Within the next few days a corps of surveyors will be put to work and it is the desire of the management to start upon the construction of the line as soon as possible. It may be possible that the main force of workmen will start from Findlay. The chief objection to commencing the work at Findlay is the disadvantage in bringing material to the scene of operations.

My heart and hand another claimed,
His plea had come too late,
It's ever thus with people without pluck and vim,
Take Rocky Mountain Tea, don't get left again. Ask your druggist 7

PUBLIC MEN'S MASS MEETING.

Sunday afternoon at 3:30 o'clock in Young Men's Christian Association hall, a meeting for men, addressed by Rev. A. W. Dallinger, presiding elder for this district of the United Brethren chuc. Special vocal music. Try to arrange to attend this service. Eighty-three men present on September 15th.

Special agency for the sale of

Keith's Celebrated Brockton Shoes,
Adler's Gloves,
Crown Suspenders,
Young Bros.' New York Hats,
Fellow's & E. Linen Collars,
"Boston" Neckwear,
"Ox" Breeches,

Another pair free if they rip.

The Globe,
202 N. Main St.
One door south of Rowlands Furniture House.

Cure the World's Headaches.
BROMO-PEPSIN
Sparkling, Effervescent, Cooling.
No Opiates. Prompt in its Action.
All Druggists, 10c, 25c and 50c.

Faurot Opera House.
Matinee and Night.
Saturday, Sept 21st.
The Beautiful Southern Play,
The Land O' Cotton,
With a complete cast of 20 artists, headed by the eminent minstrels star and actor,
NILT. C. BARLOW.
In the character, OLD BLACK JOE. Every act set with a wealth of beautiful scenery, introducing the
Famous Jumping Horse, Jupiter.
The Land O' Cotton Quartette. The great Cotton Ginning Scene. Correct costuming of the period BEFO' DE WAR.
Matinee Prices, 10 and 23 cents.
Evening, 10, 20, 30, 50 and 75 cents.

TO THE LADIES.

We feel to thank the ladies for their large patronage of the past spring season as it was beyond our expectation, and has enabled us to place our work within the reach of all. We have for the fall and winter season made a very large selection of goods for the next thirty days and will furnish the goods, cut and make a ladies' suit to order from $15.00 up. Give us a call before purchasing.
S. J. COX & CO., (Take Elevator.)
Ladies' Parlor, 50-51 Opera House Block.

BEFORE PURCHASING
SPECTACLES or EYE GLASSES
Be sure to see our new stock of optical goods. GREAT CARE TAKEN IN FITTING. Special attention given to fitting school children. Office hours 12 to 4 p. m.
L. HUDSON, Optician,
136 S. Central Ave., Cor. E. Spring St.

LOEWENSTEIN & WERTHHEIMER
Up-to-Date Clothing and Shoe House.
LOEWENSTEIN & WERTHHEIMER
Up-to-Date Clothing and Shoe House.

Schloss Bros. & Co's. Celebrated Clothing.

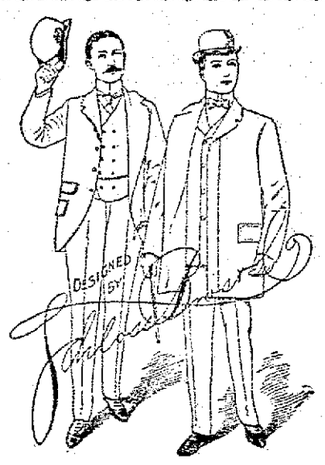

EQUAL TO CUSTOM MADE.

We exclusively sell in Lima the celebrated clothing, a brand that appeals to men with taste for fashionable dress as the only READY-TO-WEAR CLOTHING in the world that equals the best quality of made-to-measure garments.

The best talent in the tailoring art is employed to cut and make-up this clothing, and the fabrics are such as exclusive tailors show to their high priced customers. You can secure a perfect fit in the Schloss Bros. & Co's Clothing at half the custom tailors' prices.

WE HAVE JUST RECEIVED A SECOND SHIPMENT OF ELEGANT SUITS AND OVERCOATS of the above celebrated clothing, and offer the same for your selection at special prices—All made of the same materials, the same patterns and cut in the same style as your high priced tailors would offer you at double our price.

The prices on this Clothing are $12.00, $15.00, $16.50, $18.00.

LOEWENSTEIN & WERTHHEIMER.
28-30 PUBLIC SQUARE.

Special Notice:—On Account of Holiday our store will be closed all day Monday, next, Sept. 23rd, 1901.

ALLEN COUNTY FAIR

. . LIMA, OHIO . .

COMMENCES NEXT

Tuesday

And Continues Five Days.

The management announces to the public that the exhibit in each department will be the best in the history of the society.

All the available space in the art hall has been taken, and the entries of stock are larger than ever known before.

Everybody in Lima should make it a point to attend this fair for one or two days, and help make it the financial success it deserves.

NEWSPAPER ARCHIVE® NEWSPAPER ARCHIVE®

THE TIMES-DEMOCRAT.

Organ of the Democracy of Lima and Allen County.

Issued Every Evening Except Sunday.

THE TIMES-DEMOCRAT PUBL'G CO.

OFFICE—TIMES BUILDING, No. 221 North Main Street, Lima, O.
TELEPHONE CALL, No. 84.

DEMOCRATIC TICKET.

For Governor.
JAMES KILBOURNE,
of Franklin County.

For Lieutenant Governor.
ANTHONY HOWELLS,
of Stark County.

For Clerk of Supreme Court.
HARRY YOUNG,
of Cuyahoga County.

For Attorney General.
M. B. McCarthy,
of Lucas County.

For Member Board Public Works.
JAMES G. HOLMAN,
of Brown County.

For Judge of Supreme Court.
JOSEPH HIDY,
of Fayette County.

For State Treasurer.
R. P. ALESHIRE,
of Gallia County.

For Judge of Common Pleas Court.
HUGH T. MATHERS,
of Shelby County.

For State Senators.
STEPHEN D. CRITES,
of Allen County.
Wm. E. DECKER,
of Paulding County.

For Representative.
JOHN W. MANGES.

For Sheriff.
EUGENE J. BARR.

For Treasurer.
JAMES W. GENSEL.

For County Commissioner.
ALBERT HEFNER.

For Coroner.
DR. ANDREW BICE.

For Infirmary Director.
W. E. GRUBB.

CHARGED

With Stealing Posters from C. A. Hood's Office.

Constable Cremean this afternoon arrested a man named Freeman, the warrant being issued on account of Charles A. Hood, the bill poster, who charges that Freeman entered his office by the window and removed several large sheet bills which had been sent to Hood for posting by the Bryan Bill Posting company of Cleveland.

Dressed chickens at Townsend's.

Tomorrow morning come in and see our display of fine pattern and street hats. Mrs. F. Light, 124 north Main

F—i—s—h at Townsend's.

GIVEN

To the World Under Sad Conditions

Was the Hymn, "Lead Kindly Light," Which Was One of the Favorites of McKinley.

The history of "Lead Kindly Light," the hymn that was sung in both of the churches yesterday in reverence to its dead admirer, is as solemn as the cloud cast over the people by the death of the President.

The lyric sentiment of this beautiful song was forced by the author, Cardinal John Henry Newman, while sick unto death, but fighting for life in order to perform a duty to England.

While away from college duties to recuperate from the perplexities of church Cardinal Newman was stricken with malignant fever on the Island of Sicily. Here, in the strangeness of a foreign land, among historical sights and sublime scenes, with home and church in mind, but without news from either, he became so impaired in health as to be required by his servant to give final directions. He attempted to cross the Mediteranean in order to reach home, but was held in the Straits of Bonifacio in the fury of a storm that turned day into night, and there, "amid the encircling gloom," the stanzas of "Lead, Kindly Light," were given to the world.

O—y—s—t—e—r—s at Townsend's.

Dressed chickens at Townsend's.

The Adjustable Yoke Skirt.

THREE WINNING STYLES.

These Skirts are made with the adjustable yoke, made in two parts, a bias curved piece which extends three-fourths around the hips, having three hooks at each end; and a piece containing eyelets on each side of the placket into which the bias curved piece hooks.

This cut, No. 18. is of good quality mercerized satine, bias flounce, faced and corded at bottom, trimmed with three 2-inch and 1-2 inch ruffles,

Price $2.25

This Skirt

Is of mercerized sateen, bias flounce, faced at bottom and trimmed with eighteen inch pleating with narrow hemmed and pinked ruffle set on bottom of pleating,

Price $2.75

This Skirt

Of fine mercerized satine, witn deep bias flounce, piped on body of skirt, faced at bottom and bound with velveteen, trimmed with one wide and one narrow pleating set onto flounce with narrow box pleated ruching,

Price $3.75

G. E. BLUEM,

55-57 PUBLIC SQUARE.

DRESS GOODS. SUIT HOUSE.

"Your Money's Worth or Your Money Back."

YOU NEED A FALL TOP COAT.

WELL, HERE'S A CHANCE, FOR SATURDAY BUYERS.

One hundred and twenty Top Coats go on sale tomorrow morning promptly at 7 o'clock. Each and every coat has fifteen dollars worth of value in the cloth, lining, trimmings, making, etc. We sell them tomorrow to allow those who want to get a good coat for a little price, at just

$10.00.

No more. No less. A great many are lined throughout. Come early.

NEW FALL SUITS. NEW FALL HATS.
NEW FALL SHIRTS. NEW NECKWEAR.
NEW GLOVES.

THE MAMMOTH.

THE MESSENGER SHOE

One of the best SCHOOL SHOES for Boys and Youths known to the shoe trade. They are built strictly for wear, made of best quality sole leather, for

$1.35, $1.50 and $2.00.

OUR MESSENGER SHOE
TRADE MARK—COPYRIGHT

GOOD FOR BAD BOYS.

One of the newest things out, made expressly for SCHOOL BOYS' wear. Every pair guaranteed for $1.50 and $2.00.

F. B. HOVER SHOE CO.

L. BROS. SCHOOL SHOES.

Our Money-Saving Bargain Counters Loaded with "School Shoes" as usual. Three specially strong SCHOOL SHOE SPECIALS now await you at $1.00, $1.25 and $1.50. Every parent should see them and save money.

$1.00
Buys children's dongola lace and button, patent tip—size 8½ to 11.
Buys children's dongola lace and button, kid tip—sizes 8½ to 11.
Buys misses' dongola lace shoes; kid top—sizes 11½ to 2.
Buys litile gents' satin calf lace shoes—sizes 10 to 13½.

$1.25
Buys children's dongola lace shoes—sizes 8½ to 11.
Buys children's box calf lace shoes—sizes 8½ to 11.
Buys misses' dongola lace shoes—sizes 11½ to 2.
Buys little gents' dongola lace shoes—sizes 10 to 13.
Buys youths' satin calf lace shoes—sizes 13½ to 2.
Buys boys' satin calf lace shoes—sizes 2½ to 5.

$1.50
Buys misses' dongola lace shoes—sizes 11½ to 2.
Buys misses' box calf lace shoes—sizes 11½ to 2.
Buys misses' patent leather lace shoes—sizes 11½ to 2.
Buys boys' satin calf lace shoes—sizes 2½ to 5½.
Buys boys' kid lace shoes—sizes 2½ to 5½.

See Our Late Arrivals in Men's, Ladies' and Children's FALL SHOES.

LICHTENSTADER BROS., Clothing and Shoes.
N. W. Corner Square.

WE'LL GUARANTEE YOU SATISFACTION IF YOU PURCHASE YOUR FALL SUIT AND OVERCOAT HERE.

The Michael Clothing & Shoe Co.

Splendid values in Suits for $7. to $16.
Overcoats for $7 to $20.

NEWSPAPERARCHIVE®
NEWSPAPERARCHIVE®

CARPETS . .

Large new stock. All grades.
Brussel, Ingrains, Mattings.

Good All Wool, ... 45c yd.

Hundreds of Rugs. All sizes. All prices from 75c to $35.00.

LINOLEUMS

6 feet wide. 12 feet wide, 45c, upwards. Best workmen. Prompt service.

The Newson-Bond Company,

132-134 South Main Street, Lima, O.

GUARANTEE JEWELRY CO.
217 SOUTH MAIN STREET.

Just to Get Acquainted With You . . .

We will put on sale 300 Solid Gold, 10K Rings for Ladies and Misses, with very fine and neat settings at

$1.50. For Friday and Saturday Only.

We Guarantee Everything we sell.

GUARANTEE JEWELRY CO.
217 SOUTH MAIN STREET.

Carroll & Cooney. | Carroll & Cooney.

Our Fall Goods Are

ARRIVING DAILY.

And we call your attention to a few of our striking values.

WAISTS.

$5.00.

A fine quality Taffeta Waist, all tucked and hemstitched, in all colors and sizes,

$5.00.

FURS.

$5.00.

A large assortment of Red Fox Scarfs, all choice and worth fully $10.00 a piece. Your choice while they last,

$5.00.

JACKETS.

$5.00.

A fine heavy Jacket in black, blue, red and tan, finished with raw edge and nicely lined,

$5.00.

Specialties in Fine Goods.
Specialties in Children's Goods.

We invite a call

CARROLL & COONEY

MUTE

Tribute to Honored Dead.

Not a Wheel

Moved on the Great Railroad Systems

And Everything Was Motionless for a Period of Ten Minutes.

All Trains on the C. H. & D. Were Held at Whatever Point They Might be and Not a Message Went Over Wires.

From 1:30 to 1:40 yesterday afternoon, a period of ten minutes, every train on the C. H. & D. system stood motionless. This same tribute of respect to the dead president was paid by nearly every road in the country and the whirl of business life in shop and factory was hushed in town and city. No matter where a train was moving the engineer kept his eye on the second hand of his watch and at the moment indicated the throttle was closed and the train stopped—a mute but impressive reminder of the national calamity. The same was true of the telegraph department as not an instrument clicked for the full ten minutes. The dispatchers sat with idle hands, impressed by a silence that had not pervaded the office day or night since the road has been in operation.

The Clover Leaf issued a general order to the same effect, stopping all trains on the line for a period of five minutes and instructions were given to the men in all of its shops not to turn a wheel from 1:30 to 1:35.

Couldn't Believe It.

An idea of how easily a man trained to the work can accomplish an apparently difficult job with perfect ease, was demonstrated at Custer this week, when a C. H. & D. construction crew transferred the depot at that point from one side of the track to the other, a distance of 100 feet with scarcely any trouble and in a remarkable short space of time.

Superintendent Overly directed the men and had everything in readiness to move the rather large building, waiting for the moment when the tracks would be free from trains. Naturally a crowd of interested spectators stood around to watch the transfer, but one old German remarked that he would lay down and take his daily nap before the start was made. When he woke up the ticket agent was doing business on the opposite side of the track and the old German pinched himself to see whether or not he was really awake. The building was moved without a second's delay of traffic.

Next Sunday, the big one span steel bridge at Johnson's cut will be put in place, the day being selected so that traffic will not be interfered with.

C. H. & D. Notes.

Engineer C. B. Reid, of the C. H. & D., whose home is in Lima, is in the city.—Findlay Republican.

Conductor Clifford, of the north end local is confined to his home, and conductor Stockham will relieve him.

Supt. Floeter has issued an order that no engine, with or without a train, must enter either end of the joint track between Pennsylvania Junction and the Lake Shore and Michigan Southern Junction, at a speed to succeed eight miles, and great care must be taken to observe that the electric signals at either end are working, and to make sure that the signals are set by their own train. This order is the outgrowth of the collision in the Toledo yards a few days ago, which was due to the engineers getting a clear track signal at the same time.

A number of the C. H. & D. trainmen have built handsome cottages on north Broadway street this summer, and within the past week several of the boys have taken possession of them with their families. Switchman Jeffries is off duty to assist in moving, and brakeman Hendershot is back, after going through the process.

Passenger engineer John More has returned home, after a vacation, which was spent at Machinac.

,,.nyse Askedwosocreosg

General Notes.

It is said in the freight department of the Pennsylvania lines, that the company proposes to adopt the piece work system, and that book-keepers, stenographers, accountants and others will be paid for exactly what they do. The rumor does not say whether the rule will be applied to a few of the large offices or be general.

Travelling auditor, J. W. Mettelen, of the L. E. & W., and route agent L. Buckingham, of the U. S. express company, were in town last Friday, checking up Agent Ewing's accounts.—Bluffton News.

The Pennsylvania ran a special train to Canton yesterday morning, starting from Ft. Wayne. No reduced fare was granted and there were but three passengers aboard when the train passed through this city.

PERSONAL.

Mrs. M. S. Cowles, of Kansas City, Mo., is the guest of her sister, Mrs. C. Metzger, of south Main street.

Rev. James O'Leary, of Cleveland, was in the city yesterday.

Mrs. J. S. Barnes, of south Pierce street, is a visitor at the Pan-American this week.

Mr. and Mrs. A. S. Manhard, of the Cambridge House, are home after a most enjoyable visit in Brockville, Quebec and Montreal, Ont. They visited the Pan-American on their return to the states.

Townsend wholesales oysters.

The finest display of French and Parisian pattern hats in Lima can be seen at Mrs. F. Light's, 134 north Main.

Order groceries at Townsend's.

INTEREST PAID ON DEPOSITS AT
Allen County Building and Loan Association.
Office 109 west Market st. Cincinnati Blk
AMOS YOUNG, Sec.

Saturday and Monday Only.
All Are Welcome

I invite you to come and see my beautiful Turkish Embroidery, which I have imported from the City of Damascus, Syria, Turkey. A very large collection of Drapery, Piano Covers, Sofa Covers, Stand Covers and all kinds of Drapery for the doors and windows.

FINE SILK SHAWLS,

All kinds, sizes and colors. Also fine Turkish Kimona. Also very beautiful Ladies' Belt Buckles, enameled and oxidized, and Breast-Pin Cameos, mosaic and enameled, and many different kinds of fine enameled goods. The above are all hand-made. All goods for sale because I am returning to my old home, Palestine.

Please call at E. E. Halter's millinery store, 306 north Main street. Bring your friends with you. All welcome.

CUSMA T. DAVID.

School Shoes in vast abundance, best makes at most moderate figures. To see is to buy at

The Globe,

202 N. Main St.

Adjoining south of Rowlands' furniture house.

Thomson Dry Goods Co.

Millinery.

Our Millinery Department is now in its new location, not fully settled, however, but in shape to serve you quickly.

The new Street Hats for Fall are now ready. A splendid exhibit of the latest styles.

A special showing and sale of ideal hats for between season's wear.

Our usual low prices prevail and we shall continue to trim all hats bought here FREE OF CHARGE.

2000 Pairs of BED BLANKETS

From this on nights when you don't need a pair of blankets are the exception.

There's a stock here with upwards of a hundred different styles and qualities: cotton blankets, cotton and wool blankets, all wool blankets; white, grey, scarlet, and fancy. Everything in blankets and values will surprise you most agreeably.

White and gray Cotton Blankets, 44x72 inches, just right for single bed, at 39c the pair.

Cotton Blankets, 54x74 inches; white, gray or tan; at 50c the pair.

Good quality white, gray or tan Blankets; 56x75 inches, excellent value, at 69c the pair.

Heavy, twilled Cotton Blankets; 56x75 inches, white or gray, fancy borders and stitched edges, at 75c the pair.

Fancy Blankets, 56x74 inches, very desirable for bath robes, wrappers and jackets; special at 89c the pair.

White, gray and tan Blankets; 62x80 inches, extra value at $1.00 the pair.

Tan and gray, heavy weight Blankets; 64x82 inches, extra value at $1.15 the pair.

Mottled Blankets in tan, gray and pink; 62x80 inches, $1.25 the pair.

White and gray Blankets, very heavy weight, 66x80 inches, shell stitched edge, $1.50 the pair.

Extra heavy Cotton and Wool Blankets, gray only, with fancy borders, not full size, but large enough for the ordinary bed; splendid value at $2.00 the pair.

Italian Slumber Robes, large size, handsome colorings, $1.98 each.

11-4 white Wool Blankets with beautiful colored borders and silk bound edge, $2.25 the pair.

Very fine quality white Wool Blankets, striped borders and silk bound edges, $3.50 the pair.

Large 11-4 size, white Wool Blankets; very handsome quality, extra value at $4.50 the pair.

All pure wool, white, gray and scarlet bed Blankets; 72x84 inches, handsome fancy borders, a rare bargain at $5.00.

Superior quality, pure wool bed Blankets; red, gray and white; special at $6.50 the pair.

Comfortables.

The most remarkable line of splendid bed comforts ever shown—a broad statement that can be easily proven.

Everyone of these fresh, new comforts are filled with clean, white cotton and prices are surprisingly low.

Silkoleen Comforts, figured on both sides; not filled with waste, but good, white cotton; $1.00 each.

Larger size Silkoleen Comforts, both sides figured, same quality as above, $1.25 each.

Very large size Silkoleen Comforts, handsome colorings; plain on one side, figured on the other; very fine, fluffy cotton; $1.50 each.

Sateen Comforts, beautiful designs, plain color on one side; clean, white cotton filled; $2.00 each.

Larger size Sateen Comforts, same quality as above, figured on both sides, $3.50 each

Thomson Dry Goods Co.

233-235 MAIN STREET, NORTH.

WANTED.

MONEY TO LOAN—On diamonds, watches, jewelry, bicycles, guns, revolvers and all kinds of personal property. Big bargains in unredeemed goods. Copeland, 109 east Wayne street. 288tf

AGENTS WANTED—Life of McKinley, five hundred page large book. Handsomely illustrated. Outfit free. Now ready. 75 per cent discount to agents. Freight paid. Credit given. Henry Neil, 323 Dearborn street, Chicago. 91-3t

McKINLEY'S LIFE—By Murat Halsted; best author; best book; best terms; retails $1.50; will duplicate any offer on inferior books; credit given, freight paid; outfit free. J. S. Ziegler & Co., Chicago, Ills. 1-6t

WANTED—Fifty young men and women to learn the cigar making trade at the Deisel-Wemmer factory. The boys must be between the ages of 15 and 17 and the girls, 16 and 18. Only those who will apply themselves strictly to the business and prove themselves industrious will be retained. 89-1w

FOR RENT—New eight room house, all modern improvements. Inquire at 1007 west Market street. 62-tf

FOR SALE—Gas engine, 12-horse power Miami Engine, at a bargain; good condition; address, The Ohio Foundry Co., Dayton, O. 76-tf

FOR RENT—Six room house, pantry, cellar, cistern, summer kitchen, 261 south Pierce street. Inquire at 410 south West street. 9-3t

WANTED—Several persons of character and good reputation in each state (one in this county required) to represent and advertise old established wealthy business house of solid financial standing. Salary $18 weekly with expenses additional, all payable in cash each Wednesday direct from head offices. Horse and carriage furnished, when necessary. References. Enclose self-addressed stamped envelope. Manager, 306 Caxton Building, Chicago. 76-21t

FOR RENT—Cottage in rear of 512 west Market St. Occupancy given October 1st. Inquire at 512 west Market street. 90-tf

See Mrs. Light's display of French and Parisian Pattern Hats.

NEWSPAPERARCHIVE®
NEWSPAPERARCHIVE®

Twins, but Not Alike.

Two gentlemen were noticed at a New York clubhouse—one was the picture of prime middle age—the other had a crutch and cane and looked fifteen years older—they both had caught Rheumatism from over-exposure some ten years before—one took Ath-lo-pho-ros and was entirely cured—the other had spent thousands of dollars with Doctors, Sanitariums, German Baths, etc.—invariable his brother enjoys life, and Ath-lo-pho-ros goes on curing. The Ath-lo-pho-ros formula was originally the prescription of one of the world's greatest doctors and is known to have cured over fifty thousand people—it cures almost every case, and one bottle will show improvement if any is to be had from it.

Ath-lo-pho-ros
Will Cure
RHEUMATISM
Sold by Druggists. *Booklet Sent Free.*
THE ATHLOPHOROS CO., New Haven, Conn.

LOWER GO THE RATES TO BUFFALO.

15 Day Tickets for $7.15.—20 Day Tickets for $8.60.

Tickets good until October 8th, for $16.55. These tickets on sale via L. E. & W., on September 8, 9, 10, 11, and 12th. Three trains on week days. Sunday, take special, leaves Lima at 7 a. m., making direct connection with L. S. & M. S. fast mail, arriving at Cleveland at 11:25 a. m. Buffalo at 3:55 p. m. An elegant day trip.

Tourist rates to Lakeside, Put-in-Bay and eastern tourist points.

For full information and literature apply at ticket office.

F. A. Burkhardt, Ticket Ag't.

Working Night and Day.

The busiest and mightiest little thing that ever was made is Dr. King's New Life Pills. These pills change weakness into strength, listlessness into energy, brain-fag into mental power. They're wonderful in building up the health. Only 25 cents per box. Sold by H. F. Vortkamp.

LACK OF REST

The Man or Woman Who Fails to Get Refreshing Sleep is on Health's Down Grade...Lima People Know the Remedy.

It is a feature of the worry and bustle of present day living that wakefulness and restlessness beget headaches—languor—failing strength—people go at their work in a listless, half-hearted way. Ordinary treatments have no effect because they have not the secret power of organizing nerve force, peculiar to Dr. A. W. Chase's Nerve Pills the great success of which is attested by residents of Lima.

Mrs. Mary Lynch, of 743 Union Street, Lima, Ohio, says:—"Dr. A. W. Chase's Nerve Pills are number one. They build you up all over—give people of weak nerves steadiness and strength—good sleep and general vigor and tone. This is the result one of my family got from a box got at Melville's drug store. They cannot be beat as a tonic that's one thing sure."

Dr. A. W. Chase's Nerve Pills are sold at 50c a box at dealers or Dr. A. W. Chase Medicine Co., Buffalo, N. Y. See that portrait and signature of A. W. Chase, M. D. are on every package. 2827

A Berlin journal says that in Prussia the majority of the traveling public use fourth class. Formerly the fourth class cars had no seats, but lately benches have been introduced. South German railways have no fourth class.

"I had a running sore on my leg for seven years," writes Mrs. Forest of Chippewa Falls, Wis., "and spent hundreds of dollars in trying to get it healed. Two boxes of Banner Salve entirely cured it." Beware of substitutes.

H. F. Vortkamp, cor. Main and North streets.

The woman who complains that her husband is close is unusually the one who never permits him to be out of her sight.

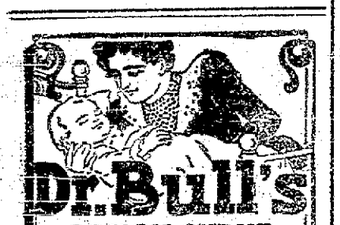

Dr. Bull's COUGH SYRUP

cures while the baby sleeps. Mothers, your helpless babies confide in you. Beware of impure medicines! A little mistake will clog their brains and may ruin their lives forever.

Get a Doctor's Prescription!

Dr. Bull's Cough Syrup was used in his great practice for years and never failed. He saved thousands of lives. It's pure—quick—sure. Buy a bottle today—delay is dangerous. It's good for the whole family. The standard physicians' remedy for over half a century—millions of bottles sold—it *must* be good. *Refuse Substitutes.*

My family has used Dr. Bull's Cough Syrup for about ten years for coughs and colds, and those or four doses relieved them. I always keep a bottle in the house. W. H. Morris, Excelsior, Minn.

A. C. MEYER & CO., Baltimore, Md.

Dr. Bull's Pills cure Constipation.
Trial, 20 for 5 cents, at dealers or by mail.

A WOEFUL TRIAL TRIP.

British Torpedo Boat Founders as the Result of an Explosion.

WAS UNDERGOING A BOILER TEST.

Only Twelve Persons Survive Out of a Crew of Seventy-nine—Distressing Disaster in the North Sea.

London, Sept. 20.—The torpedo boat destroyer Cobra foundered in the North sea, the result of an explosion. The ship was en route from the yard of her builders, the Armstrongs of Newcastle, to Portsmouth, and carried a navigating crew of 79 men. Only about a dozen of these are reported saved.

The Cobra, it became known later, had on board 42 naval men and about 35 men in the employ of the contractors. So far as known only the 12 men referred to have been saved, and it is still believed they are the only survivors. Five boats were launched after the Cobra struck, but some of them were swamped in the heavy sea which was running at the time.

The first intimation of the disaster was the arrival of a fishing boat with six bodies which she had picked up in the vicinity of the spot where the Cobra was last seen. According to the fishermen the Cobra was sighted by the lightship off Cowsing Sands, enveloped in steam, and she shortly afterward disappeared.

A dispatch from Middlesboro says 12 survivors of the crew of the Cobra were landed there, and confirms the report that all the others were drowned. The British admiralty has received information that the explosion occurred after the Cobra struck a rock, and that she sank immediately. The Cobra, like her sister boat, the Viper, was a turbine-engined vessel. She had just left the yard of her contractors and was undergoing a boiler test.

Lieutenant Bosorth Smith, the Cobra's commander, stood on the bridge with his arms folded as impassive as if on parade, and went down with the vessel.

About one year ago the torpedo boat destroyer Cobra beat the record of the Viper and won the title of the fastest vessel in the world. The record of the Viper, which was afterwards wrecked, was 43 miles an hour, while the Cobra, in an unofficial trial over the same course as that sailed by the Viper, at the mouth of the Tyne, made 37.7 knots, or 43.5 miles.

An Example to Young Men.

Bloomington, Ills., Sept. 20.—Former Vice President Adlai Stevenson gave the principal address at Bloomington's memorial demonstration. His tribute to the dead president was in part as follows: "Blameless in private, his personal integrity unquestioned, firm in his convictions of duty, true in his friendships, patriotic in all his impulses, of lofty aims and purposes, gentle and loving to those to whom his toils and cares were given, he will be to the young men of our nation an example and an inspiration."

Must Serve Out His Term.

Springfield, Ills., Sept. 20.—The state board of pardons has refused to interfere in the case of Charles W. Spaulding, former president of the Globe Savings bank of Chicago, sent to Joliet penitentiary for embezzling $300,000 belonging to the University of Illinois while he was treasurer of the board of trustees. Spaulding must now serve out his 10-year sentence. If he makes all the good time allowed his term will be six years and three months, and he will be released in August, 1904.

Shaffer's Statement.

Pittsburg, Sept. 20.—President Shaffer of the Amalgamated Association was seen and asked when his looked for statement would be made. In reply he said it would hardly be issued before Saturday. He has been working on it every moment possible, he says, and predicts that when the workers and public are made aware of the real condition his course will be indorsed by all. The conditions already published, he says, are all wrong and far from the truth.

New Russian Loan.

Berlin, Sept. 20.—A dispatch from St. Petersburg says that a new Franco-Russian loan of 1,000,000,000 francs is to be raised, but that it will not be issued for some time. It is stated that as a result of the czar's visit to German waters a syndicate, consisting mainly of Germans, has, with the sanction of the German government, taken over 80,0000,000 marks of Russian railroad bonds.

MINUTE BUT MIGHTY.

Trite Telegrams Tersely Traced on The Tablet of Time.

National convention of the new Allied party called to meet at Louisville in April, 1902.

Dr. P. M. Rixey, for his devotion to the late president, appointed by President Roosevelt surgeon general of the navy.

Six story department store of Rothschild & Company, Chicago, partially wrecked by the falling of inside partition walls. Loss $225,000.

Omer Pelee, 10, fatally shot at Winchester, Ind., while posing as President McKinley at Buffalo for Emil Miller, 10, who acted part of the assassin. Lad shot through stomach.

Daniel J. Brown shot his wife, his father-in-law, James C. Fitzgerald of Jerseyville, Ills., and then himself, at his former home in Carlinville, Ills. Quarreled over ownership of certain property.

BRITISH DEFEATS.

Large Force Ambushed by Botha. French's Cordon Rushed.

London, Sept. 20.—A dispatch from Lord Kitchener from Pretoria announces that the Boers, Sept. 17, ambushed three companies of mounted infantry, with three guns, commanded by Major Gough, in the vicinity of Scheoper's Nek. After severe fighting the British were overpowered and lost their guns, the sights and breechlocks of which were first destroyed. Two officers and 14 men were killed and five officers and 25 men wounded. Five officers and 150 men were made prisoners. Major Gough, who escaped, during the night, reports that Boers numbered 1,000 men, and they were commanded by General Botha.

General French reports that Commandant Smuts, in order to break through a cordon, rushed on a squadron of the Seventeenth lancers at Elands River Poort, killing three officers and 20 men and wounding one officer and 30 men. The Boers, who dressed in khaki and who were mistaken for British troops, lost heavily.

Cresceus-The Abbot Match.

Boston, Sept. 20. — An ironclad agreement makes it certain that Cresceus and The Abbot will race at the Readville track on Saturday for the $20,000, winner take all, offered by Mr. Thomas W. Lawson. This will be the race which was declared off after Mr. Ketcham, owner of Cresceus, had insisted upon the carrying out of the original agreement for a race between Cresceus, Charley Herr and Boralma. The gate receipts will go to charity. Friday afternoon Boralma will race Lord Derby for $10,000.

Guilty of Embezzlement.

Jasper, Ala., Sept. 20.—J. W. Davis, ex-tax collector of Walker county, entered a plea of guilty to a charge of embezzlement in the circuit court and was given two and a half years in the penitentiary. Davis was elected tax collector in 1896, leading the Democratic ticket, and served three years of his term, when he defaulted in the sum of $14,000.

Bank Robbed.

Cedar Rapids, Ia., Sept. 20. — The bank at Shellsburg was broken into, the safe blown open with dynamite and about $2,700 in cash secured. The burglars left on a handcar in the direction of this city. Four men are suspected. Posses are now scouring the country in pursuit.

Kruger to Roosevelt.

London, Sept. 20.—Mr. Kruger, according to a dispatch to The Daily Mail from Brussels, is preparing a memorial to President Roosevelt soliciting the intervendon of the United States in South Africa.

Terrible Powder Explosion.

Tours, France, Sept. 20.—An explosion, caused by a fire in a powder factory at Ripault, has resulted in the death of 13 persons and the injury of 17 others, a majority of whom will die from their injuries.

Dumont's Airship Injured.

Paris, Sept. 20.—M. Santos Dumont's airship had another accident during a trial at Long Champs. The ship struck a tree and was torn. The aeronaut was not hurt.

MARKET REPORTS.

Grain and Stock Prices For Sept. 19.

CLEVELAND—Cattle: Good to choice dry fed steers, 1,200 lbs. and upwards, $4 90@5 00; good to choice dry fed, 1,050 to 1,300 lb. steers, $4 60@4 80; green half fat, 1,000 to 1,200 lb. steers, $4 25@4 40; green half fat, 800 to 1,000 lb. steers, $3 75@4 00; good to choice heifers, $4 00@4 50; fair to good, $4 50@5 00; cows, common to choice, $2 00@3 50; bulls, good to choice, $3 00@3 75. Sheep and Lambs—Good choice wether sheep, $3 60@3 75; fair to good mixed sheep, $3 25; culls and common, $2 00@2 50; lambs, good to choice, $5 00@5 10; fair to good lambs, $4 50@5 00; culls and common, $4 00@4 25. Calves—Fair to best, $6 00@7 00. Hogs—Heavies, $7 15; medium, $7 10; Yorkers, $7 05.

CHICAGO—Cattle: Good to prime steers, $5 10@6 60; poor to medium, $4 00@5 00; stockers and feeders, $2 50@4 30; cows, $2 50@4 75; heifers, $2 25@3 00; canners, $1 90@2 35; bulls, $2 00@4 75; Texas steers, $3 00@4 50; western steers, $3 75@5 50. Sheep and Lambs—Good to choice wethers, $3 60@4 00; fair to choice mixed, $3 40@3 60; western sheep, $3 25@3 60; native lambs, $3 00@4 60; western lambs, $4 00@4 60. Calves—$3 50@6 85. Hogs—Mixed and butchers, $6 40@7 07½; good to choice heavy, $6 55@7 20; rough heavy, $6 25@6 75; light, $6 40@6 90. Wheat—No. 2 red, 70½@72c. Corn—No. 2, 57¾@58¼c. Oats—No. 2, 36@36½c.

BUFFALO—Cattle: Good to prime, $5 75@6 00; shipping, $5 30@5 38; butchers, $4 40@5 00; fat cattle, $3 50@4 25; heifers, $3 75@4 75; bulls, $3 00@4 00; good, 900 to 1,000 lb. feeders, $3 75@4 25; stockers, common to good, $3 00@3 85. Sheep and Lambs—Best lambs, $5 25@5 50; fair to good, $5 00@5 15; culls and common, $3 50@4 00; mixed sheep, $3 50@3 75; culls and bucks, $1 50@2 50; wethers and yearlings, $3 75@4 00. Calves—$6 00@7 75. Hogs—Pigs, $6 25; Yorkers, $7 00; medium heavy, $7 15@7 25.

PITTSBURG—Cattle: Choice, $5 80@6 00; prime, $5 50@5 70; good, $5 20@5 40; tidy butchers, $4 85@5 10; fair, $4 25@5 50; heifers, $3 00@4 25; cows, stags and bulls, $2 00@4 00; fresh cows, $20 00@50 00. Sheep and Lambs—Choice sheep, $3 85@4 00; good, $3 50@4 75; fair, $3 00@3 40; yearlings, $2 50@4 10; lambs, $3 00@5 15. Hogs—Prime heavy, $7 20@7 25; medium, $7 15@7 20; heavy Yorkers, $7 05@7 15; light Yorkers, $6 80@7 00; pigs, $6 25@6 50.

NEW YORK—Cattle: Steers, $3 90@5 70; half breeds, $3 20@3 50; oxen and stags, $3 30@4 25; cows, $1 50@3 50. Sheep and Lambs—Sheep, $2 25@3 50; choice, $3 75; culls, $1 00@2 00; lambs, $4 00@5 50; Canada lambs, $5 25. Calves—Veals, $4 50@8 25. Hogs—State, $6 80. Wheat—No. 2 red, 76⅝c. Corn—No. 2, 64⅞c. Oats—No. 2, 39c.

COLUMBUS—Fruits and Vegetables—Jobbers' Selling Prices—Cabbage: Ohio, 1½c per lb.; celery, Ohio, $2 00@2 25 per case; new potatoes, $1 00@1 15 per bu.; sweet potatoes, $4 50@2 65 per bbl.; Rocky Ford nutmegs, per crate, $2 00; Osage, $2 50 per bbl.; onions, $2 50 per bbl.; tomatoes, home grown, 75c@$1 50 per bu.

CINCINNATI—Wheat: No. 2 red, 73c. Corn—No. 2 mixed, 61½@62c. Oats—No. 2, 37¼@37½c. Rye—No. 2, 56@58½c. Lard—$9 57½. Bulk Meats—$9 12½. Bacon—$10 37½. Hogs—$4 60@7 10. Cattle—$2 00@5 25. Sheep—$1 25@3 80. Lambs—$2 50@6 75.

TOLEDO—Wheat, 72½c; corn, 58c; oats, 37½c; rye, 53½c; cloverseed, $5 35.

BALTIMORE—Butter: Fancy creamery, 18c. Eggs—Fresh, 17½@18½c.

FLORAL TRIBUTES.

Never Before Was Such a Display Seen on This Continent.

Canton, O., Sept. 20.—Never before on this continent has such a floral display been seen at any public occasion as that in Westlawn cemetery. The vault was lined with the rarest and costliest flowers, a multitude of floral pieces was spread on the ground before the door of the vault, and for 100 feet to the right and left of the doorway and for half as many feet to the rear of a line passing through the front wall it was impossible to tread, so thickly did the tributes lie. Nearly every country on both hemispheres was represented by an offering. The number of those from the United States is almost past counting. They came from every state in the Union, and there is scarcely a man in public life whose tribute of respect for the virtues of William McKinley did not lie beside his coffined remains. The inside of the vault was literally a mass of roses and orchids when the casket was carried in, and the outside walls were well nigh hidden beneath the profusion of flowers hung upon them.

The Assassin's Handkerchief.

Chicago, Sept. 20.—Locked up in a heavily barred vault in Captain Porter's private office, in the quarters occupied by the secret service bureau, according to Detective Gallaher, is the handkerchief in which Anarchist Czolgosz concealed his revolver when firing the shots that killed President McKinley. The tragic relic was brought to Chicago from Buffalo by Gallaher, who is attached to the Chicago branch of the secret service. It will be taken later on to the trial of the assassin at Buffalo, to be used, together with the Czolgosz revolver, as evidence before the jury which tries the case. A study of the piece of cloth since its receipt by Captain Porter has led to the startling discovery that it is a woman's handkerchief, and about 10 inches square.

Wires Hushed.

Chicago, Sept. 20.—One feature absolutely unique in history characterized the McKinley obsequies. It was the silencing of the telegraph. Never before since electricity was first put to use as a means of communication has there taken place, it is said, anything paralleling it even in a small way. Upon orders from the officials of the different telegraph companies or upon the common impulse of the operators where instructions were not received, the entire telegraph system of the United States was suddenly hushed for five minutes, at 2:30 p. m., the hour set for lowering the president's body into the grave at Canton.

Roosevelt's New Home.

Washington, Sept. 20. — Mr. Loeb, President Roosevelt's private secretary, was at the White House busily engaged with a great mass of correspondence, which by the president's order has been sent to the White House. H[illegible] the president upon his return will make his home for a short time with Captain Cowles, his brother-in-law, coming to White House during the daytime and occupying the official portion of the mansion. The personal belongings of Mrs. McKinley will be packed in a few days and sent to Canton.

Emma Goldman Unmoved.

Chicago, Sept. 20.—Emma Goldman attended memorial services held in honor of President McKinley. It was not of her own volition that she was present at demonstration of sorrow, and the course that she followed during the services appeared to show lack of sympathy with the spirit of the occasion. The ceremonies at which Miss Goldman was present were held in the woman's ward of the county jail. Miss Goldman alone remained unmoved when the hymn "Nearer, My God, to Thee," was sung by the prisoners.

THE YALE BICENTENNIAL.

Contracts For an Elaborate Electrical Display Awarded.

Contracts for the electrical display at the Yale bicentennial were recently given out, according to a New Haven dispatch to the New York Times. Two firms received the contracts. A New York firm will light Phelps gateway, in College street, which will be the central point in the illumination scheme. The gateway will be completely outlined with electric bulbs, after the method adopted with such success at the Pan-American exposition, and will be loaded with lanterns and electric bulbs. A New Haven firm is to illuminate Vanderbilt hall and the amphitheater which is to be erected for the outdoor festivities. The latter will be elaborately illuminated. Vanderbilt courtyard will be decorated with festoons of lanterns hanging from the central elm tree to the different wings of the building.

An order has been cabled to a firm of Paris decorators for 2,000 colored lantern globes, 1,000 of which are to be the regulation orange globes used so extensively in the Paris exposition and the remainder of other colors.

Old Age Pension Reduced.

An Australian correspondent says the colony of Victoria spent £225,000 on old age pensions last year. The government proposes to reduce the maximum payment from 10 shillings to 7 shillings per month. The revenue of the colony shows a surplus of £135,849 over expenditure.

World's Discus Record Broken.

John Flanagan, champion hammer and discus thrower of the world, at the St. James' parish games in St. Louis the other day, broke the world's discus record by a throw of 120 feet 11 inches. His former record was beaten by 2 feet 11 inches.

Cuticura SOAP

FOR GOLF HANDS

RED, ROUGH HANDS, ITCHING, BURNING PALMS, SHAPELESS NAILS WITH PAINFUL FINGER ENDS.

One Night Treatment

Soak the hands on retiring in a strong, hot, creamy lather of CUTICURA SOAP. Dry, and anoint freely with CUTICURA, the great skin cure and purest of emollients. Wear, during the night, old loose kid gloves, with the finger ends cut off and air holes cut in the palms. For red, rough, chapped hands, dry, fissured, itching, feverish palms, with shapeless nails and painful finger ends, this treatment is simply wonderful.

Complete External and Internal Treatment for Every Humour, Consisting of CUTICURA SOAP, to cleanse the skin of crusts and scales and soften the thickened cuticle, CUTICURA OINTMENT, to instantly allay itching, inflammation, and irritation, and soothe and heal, and CUTICURA RESOLVENT, to cool and cleanse the blood. A SINGLE SET is often sufficient to cure the most torturing, disfiguring, and humiliating skin, scalp, and blood humours, with loss of hair, when all else fails. Sold throughout the world. British Depot: F. NEWBERY & SONS, 27-28, Charterhouse Sq., London, E. C. POTTER DRUG AND CHEM. CORP., Sole Props., Boston, U. S. A.

CHEAP BUFFALO EXCURSIONS.

The C. H. & D. R'y. will have cheap excursions every Tuesday at exceptionally low rates. By using the C. H. & D. you have the privilege of a beautiful ride via Detroit, through Canada and via Niagara Falls, also the privilege of a ride across Lake Erie from Toledo or Detroit in one direction. The morning train leaving Cincinnati at 8:20 a. m. carries through cars for Buffalo. Passengers will thus have no change of cars to make. For particulars regarding rates inquire of C. H. & D. agents.

Mr. G. A. Stillman, a merchant of Tampico, Ill., writes: "Foley's Kidney Cure is meeting with wonderful success. It has cured some cases here that physicians pronounced incurable. I myself am able to testify to its merits. My face to day is a living picture of health, and Foley's Kidney Cure has made it such."

H. F. Vortkamp, cor. Main and North streets.

EXCURSION TO TOLEDO.

On Sunday, Sept. 22, the C. H. & D. will run another popular excursion to Toledo. Trains leave Lima at 6:15, 7:45, 11:57 a. m. Rate $1.25.

A Night of Terror.

"Awful anxiety was felt for the widow of the brave Gen. Burnham of Machias, Me., when the doctors said she would die from Pneumonia before morning" writes Mrs. S. H. Lincoln, who attended her that fearful night, but she begged for Dr. King's New Discovery, which had more than once saved her life, and cured her of Consumption. After taking she slept all night. Further use entirely cured her. This marvellous medicine is guaranteed to cure all Throat, Chest and Lung Diseases. Only 50c and $1.00. Trial bottles free at H. F. Vortkamp drug store.

BEST LIKED WHEN BEST KNOWN, WHAT?

The D. & C., The Coast Line to Mackinac.

Spend your outing on the Great Lakes, visiting Picturesque Mackinac, the hub of the inland seas, where cool breezes blow and black bass bite. Send 2c. for illustrated pamphlet.

Address

A. A. SCHANTZ, G. P. A., Detroit Mich.

H. C. Watkins, sexton of the Methodist church, Springfield, Pa., says: "My wife has been very bad with kidney trouble and tried several doctors without benefit. After taking one bottle of Foley's Kidney Cure was much better, and was completely cured after taking four bottles."

H. F. Vortkamp, cor. Main and North streets.

L. E. & W. EXCURSIONS.

Watch This Column.

Pan-American exposition at Buffalo via rail or via rail and boat. Low rates.

Sandusky and Cedar Point every Sunday during the season. Rate $1.00 and $1.25. Sunday Lake special leaves at 7 a. m.

Chas. Replogle of Atwater, O., was unable to work on account of kidney trouble. After using Foley's Kidney Cure four days he was cured.

H. F. Vortkamp, cor. Main and North streets.

It is reported that a camera has been placed so as to take each day one picture of the new building of the department of physics of the Cornell University, now being constructed, with the object of producing hereafter a moving picture of the building from its beginning to its completion.

TWO RACKS TO TEXAS

Effective March 10th, 1901, the

FRISCO LINE

Announces the Opening of its Red River Division ...To... Denison and Sherman, Texas.

Through Train Service will shortly be established from St. Louis and Kansas City over the

Shortest Line to Texas

Ohio Central Lines

TOLEDO-RY

LOOK AT THE MAP!

It will guide you in your travels between the Great Lakes and The South and Southeast. The OHIO CENTRAL LINES is the connecting link.

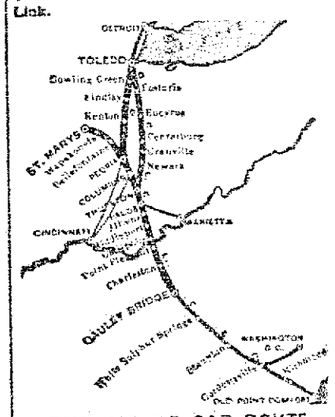

THE PARLOR CAR ROUTE BETWEEN Columbus and Toledo.

THE DIRECT LINE BETWEEN TOLEDO, ST. MARYS, COLUMBUS, MARIETTA, ATHENS, MIDDLEPORT, GALLIPOLIS, CHARLESTON, West Va.

RATES VIA OHIO CENTRAL LINES ALWAYS AS LOW AS THE LOWEST.

Write us for Time Cards, Folders, Rates, Etc.

MOULTON HOUK, G. P. A., TOLEDO, O.

C H & D

CINCINNATI, HAMILTON & DAYTON R.R.

THE LINE TO THE NORTH

DIRECT TO THE RESORTS OF

Michigan, Canada and THE Great Lakes

LOW ROUND-TRIP RATES TO

Mackinac, Petoskey, Port Huron, Alt. Clemens, Port Huron, Frankfort-on-the-Lake, "The Soo", Dulutha, Georgian Bay Points, Muskoka Lakes, Toronto, Niagara Falls, Montreal, Quebec, Yellowstone National Park, Denver, Salt Lake City.

—TO THE—

BUFFALO EXPOSITION

—VIA—

ALL RAIL THROUGH CANADA.

—OR VIA—

LAKE ERIE STEAMERS.

3 Trains Daily to Toledo and Detroit making direct connection with all and steamer lines for all northern tourist points.

Through Sleeper Every Friday from Cincinnati to Mackinac. Lv. Cincinnati 1:00 p. m., Ar. Mackinac 7:00 a. m.

Inquire of C. H. & D. or connecting line agents for particulars regarding routes, rates, etc.

D. G. EDWARDS, Passenger Traffic Mgr. CINCINNATI.

Quick Dessert

JELLYCON

No Cooking
No Baking

Only necessary to dissolve in hot water and set away to harden. Lemon, Orange, Peach, Raspberry, Strawberry, Wild Cherry.

NEWSPAPER ARCHIVE®

ERIE RAILROAD

Time Card in Effect March 11, 1900.
From Lima, Ohio.

TRAINS WEST. Depart.
No. 5. Vestibule Limited, daily for Chicago and the West ..... 11:33 a m
No. 3, Pacific Express, daily, for Chicago and the West ..... 1:22 a m
No 1, Express, daily, except Sunday, for Chicago and the West 9:10 a m
No. 31, Local Freight, daily, except Sunday ..... 7:00 a m
No. 13, Wells-Fargo Limited Express, daily, except Monday ..... 4:59 p m

TRAINS EAST.
No. 8, Vestibule Limited daily, for New York and Boston ..... 9:02 p m
No. 2, Express, daily, except Sunday ..... 8:24 p m
No. 12, Express, daily for New York ..... 3:41 a m
No. 32, Local Freight, daily except Sunday ..... 7:00 a m
Train 13 will not run days following legal holidays.
Through Coaches and sleeping cars to New York and Boston.
FRANK C. McCOY, Agent.
W. S. MORRISON, Trav. Pass. Agt.
Huntington.

C. H. & D. RAILROAD.

South Bound.

	Departs.
No. 7, Daily	2:10 a m
No. 11, Daily except Sunday	5:30 a m
No. 1, Daily except Sunday	9:20 a m
No. 5, Daily	12:41 p m
No. 3, Daily	4:20 p m
No. 9, Daily	6:00 p m
No. 65, Sunday only	6:30 a m
No. 13, Daily, except Sunday, Arr.	7:45 p m
No. 43, Sunday only, arrives	11:30 p m

North Bound.

	Departs.
No. 12, Daily	2:25 a m
No. 14, Daily except Sunday	2:10 p m
No. 2, Daily except Sunday	7:30 a m
No. 6, Daily	11:57 a m
No. 4, Daily except Sunday	4:35 p m
No. 86, Sunday only	7:45 a m
No. 10, Daily except Sunday, Arr.	9:00 p m
No. 68, Sunday only, Arr.	9:55 p m
No. 44, Sunday only, leaves	6:15 a m

C., L. & M. RAILROAD.

No. 1 A. M.		No. 2 P. M.
7.00 Lv. 00	Defiance (1)	Ar 4:30
03	*Milber	
05	*Mentley	
7.24 Lv. 07	Southerton	Lv 4:06
7.30 Lv. 09	Rice	Lv 4:00
7.35 Ar. 14	Continental (2)	Lv 3:45
7.35 Lv.	Continental (2)	Ar 3:15
18	*Leon	
8.05 Ar. 20	Dorrington (3)	Lv. 2:55
8.05 Lv. 20	Dorrington (3)	Ar 2:45
8.35 Ar. 22	Kalida	Lv 2:35
8.35 Lv. 22	Kalida	Ar 3:20
27	*Seitz	
9.05 Ar. 29	Jones City (4)	Lv 1:59
9.10 Lv. 32	Gomer	Lv 1:50
35	*Fogue	
10.00 Ar. 40	North Lima (5)	Lv 1:30
10.05 Ar. 41	C. H. & D. Yds. (5)	Lv 1:25

*—Flag Stations.
(1)—Nos. 1 and 2 daily, except Sundays.

L. E. & W. RAILROAD.

East Bound—Leaving Time.
No. 2, Eastern Express, daily ..... 6:11 p m
No. 4, N. Y. and Boston Ltd. except Sunday ..... 1:42 p m
No. 6, Cleveland and Buffalo Pass. Mon. except Sunday ..... 8:15 a m

West Bound—Leaving Time.
No. 1, N. Y., Kansas City and Denver Ltd. daily ..... 9:47 a m
No. 3, Lima and St. Louis Express, except Sunday ..... 3:50 a m
No. 5, N. Y., Cleveland and Indianapolis Express, except Sunday ..... 4:38 p m
No. 7, Cleveland and Lima Special, arrives except Sunday ..... 8:20 p m

Trains No. 2 and 4 run in connection with the L. S. & M. S. "fast flyers," the most magnificently appointed trains in the world, for Cleveland, Buffalo, New York, Boston, Montreal and all eastern cities. Trains No. 3 and 5 make close connection at Huntington and Peoria with through trains for all points in the West, Northwest and Southwest. Trains No. 1 and 2 have Pullman, up-to-date parlor and dining car service.

Inquire further of F. A. Burkhardt, City Passenger Agent. Bell Phones 159 and 672.

DETROIT SOUTHERN.

Going South.
No. 1, Daily exc. Sunday ..... 3:35 p m
" 5, Daily exc. Sunday ..... 7:40 a m
7, Sunday only, (Arrives) ..... 12:15 a m
9, Saturday only (Arrives) ..... 11:15 p m
7, Sunday only (Depts.) ..... 4:10 p m

Going North.
No. 2, Daily exc. Sunday ..... 11:15 a m
4, Daily exc. Sunday ..... 7:15 p m
6, Sunday only (Depts.) ..... 6:05 a m
8, Sunday only (Arrives) ..... 10:50 a m

Nos. 1 and 2 run between Detroit, Michigan and Bainbridge, O.
Nos. 5 and 6 run between Napoleon and Springfield, O.
GEO. M. HENRY, G. P. A.

LOCAL TIME CARD.

P. F. W. & C.

EAST BOUND.
No. 24, Pittsburg special, daily ..... 12:52 a. m.
6, Eastern express, daily ..... 7:24 a. m.
60, Crestline accommodation, daily except Sunday ..... 9:00 a. m.
22, To Alliance, daily except Sunday ..... 2:43 p. m.
18, New York special, daily ..... 5:57 p. m.
2, Day Express, daily ..... 8:30 p. m.
12, Limited Express, daily ..... 10:49 p. m.

WEST BOUND.
45, Chicago and west daily ..... 1:53 a. m.
3, Limited Express, daily ..... 3:20 a. m.
23, Chicago Special, daily ..... 8:35 a. m.
29, Chicago and west, daily except Sunday ..... 9:40 a. m.
5, Chicago and west daily ..... 2:25 p. m.
65, Ft. Wayne accommodation daily except Sunday ..... 5:20 p. m.

THE GREAT

Pan-American Exposition

BUFFALO, N. Y.

May to November, 1901.

Make arrangements now for your Summer Vacation, and join one of the

Special Low-Rate Personally Conducted Excursions

VIA THE

Lake Erie & Western R. R.

The Pioneer Niagara Falls Excursions Route.

Both Shows This Year for One Admission.

For full particulars, call on agents Lake Erie & Western R. R., or addressing

C. F. DALY,
General Passenger Agent,
Indianapolis, Ind.

HOSTETTER'S CELEBRATED STOMACH BITTERS

The best medicine to take for Indigestion, Dyspepsia, Biliousness, or Malaria, Fever and Ague is the Bitters. It means health for every sufferer from stomach ills. Don't fail to give it a trial.

A hundred years hence writers who sketch the history of the twentieth century will doubtless express astonishment that at its dawn civilized communities that had long followed the practice of artifically heating their dwellings in winter had not yet adopted the equally easy and safer custom of cooling them in summer.

Have you a sense of fullness in the region of your stomach after eating? If so you will be benefited by using Chamberlain's Stomach and Liver Tablets. They also cure belching and sour stomach. They regulate the bowels too. Price, 25 cents. Sold by Wm. Melville, old post office corner.

A committee appointed by the Canadian Roadmasters' association has reported that the best way to prevent the creeping of rails is to lay ties ten feet long by seven or eight inches thick, and to bed them in 18 inches of cinders.

BEST FOR THE BOWELS

If you haven't a regular, healthy movement of the bowels every day, you are ill or will be. Keep your bowels open, and be well. Nature, in the shape of Nature's laxative or pill potion, is dangerous. The smooth, easiest, most perfect way of keeping the bowels clear and clean is to take

CANDY CATHARTIC Cascarets

THEY WORK WHILE YOU SLEEP

EAT 'EM LIKE CANDY

Pleasant, Palatable, Potent, Taste Good, Do Good, Never Sicken, Weaken or Gripe. 10, 25, and 50 cents per box. Write for free sample and booklet on health. Address 453
STERLING REMEDY COMPANY, CHICAGO or NEW YORK.

KEEP YOUR BLOOD CLEAN

Red Cross Tansy Pills

FOR Suppressed Menstruation

PAINFUL Menstruation

And a PREVENTIVE for FEMALE IRREGULARITIES.
Are Safe and Reliable. Perfectly Harmless

The Ladies' Relief.

Purely Vegetable Never Fail

PRICE $1.00
Sent postpaid on receipt of price. Money refunded if not as we say. Sample and Booklet sent free.
Via de Cinchona Co., Des Moines, Iowa.

Where To Locate?

WHY, IN THE TERRITORY TRAVERSED BY THE ....

Louisville AND Nashville Railroad.

The Great Central Southern Trunkline

. IN .

KENTUCKY, TENNESSEE ALABAMA, MISSISSIPPI, FLORIDA

WHERE

Farmers Fruit Growers, Stock Raisers, Manufacturers' Investors, Speculators and Money Lenders

will find the greatest chances in the United States to make "big money" by reason of the abundance and cheapness of

LAND and FARMS,
TIMBER and STONE,
IRON and COAL,
LABOR—EVERYTHING!

Free sites, financial assistance, and freedom from taxation, for the manufacturer.

Land and farms at $1.00 per acre and upwards and 500,000 acres in West Florida that can be taken gratis under U. S. Homestead laws.

Stockraising in the Gulf Coast District will make enormous profits.

Half fare excursions the first and third Tuesdays of each month.

Let us know what you want, and we will tell you where and how to get it—but don't delay, as the country is filling up rapidly.

Printed matter, maps and all information free. Address,
R. J. WEMYSS,
General Immigration and Industrial Agt.
LOUISVILLE, KY.
ap28 tf

The Easy Food
Easy to Buy,
Easy to Cook,
Easy to Eat
Easy to Digest,
Quaker Oats
At all grocers
in 2-lb. pkgs. only

ROOSEVELT THE MAN.

A Study of the President's Personal Characteristics.

PICTURE OF VIGOR PERSONIFIED.

Every Line In His Face Suggests an Aggressive Nature—Strongest Feature Is the Jaw—The Hands Are Very Strong, but Very Nervous—Not Particularly Fond of Dress.

Theodore Roosevelt, the twenty-sixth president of the United States, furnished an excellent opportunity at Buffalo for the study of his personal characteristics at 3 o'clock the other afternoon, says the New York World. He stood in the doorway of the Wilcox residence holding open with one hand the screen door, looking out at the pouring rain and waving with his hand a farewell to Elihu Root, the secretary of war.

His attitude was that of an alert and deeply interested man. His poise was splendid in its suggestion of aggressive and manly strength. The outlines of his figure, bent slightly forward in the concentration of purpose, presented a picture of sturdy physical proportions. It was that of a man gifted with the full glory of perfect health. His face, clear, slightly tanned, a rich glow reflecting a perfect circulation, was admirable in lines denoting courage and purpose. Every line in the face of the president suggests an aggressive nature and the determination to accomplish a fixed purpose.

The very contour of his head, which in a man of lesser celebrity would be called "bullet shaped," is that of a fighter. It is slightly conical, ranging from a broad, full forehead which dips down evenly between eyes set far apart, to an unusual breadth at the apex.

His ears suggest activity and aggressiveness. They are alert, broad, deep and thick at the lobes. Such ears would not fit a head without a nose of the same physical peculiarities. President Roosevelt has such a nose. It is blunt, thick and wide at the nostrils, and there is no curve to them save when in obedience to impulse they dilate and bring to visible view the emotional nature that vibrates through every nerve and muscle of his body.

The one feature that does not fit into the president's face or harmonize with the others is the mouth. This is unusually wide. The lips are thick and far apart in repose, the teeth showing between them. The framework of the lips suggests force rather than character.

But the strongest feature of the face is the jaw. There is a clean sweep from ear to ear of smooth tanned skin drawn taut over a massive jawbone. Mr. Roosevelt's jaw is never in repose. It is full of grim determination and action.

One scarcely notices Mr. Roosevelt's eyes. They neither lend to nor detract from the strength of the other features of his face. They are small and irregular. The left one is larger than the right. They are of a shade of blue, but not particularly pronounced in form or color. They are set wide apart over a narrow nose bridge, rutted with the bow of the spectacles he habitually wears. The lenses through which the eyes look are of great thickness and render the eyes themselves the most insignificant feature of his face.

The neck which joins the head to the body is thick, almost massive. There is so little of it from collar to chin that even when the president in natural poise looks upward and outward at a person or object an observer never notices it except as a support for a low turned down collar.

But when one comes down to the shoulders, which slope in regular, even angles from the collar rest, the observer begins to appreciate the marvelous health the president enjoys. The shoulders themselves are what are known among athletes as "made shoulders." There is a drop of full two inches from the point where they join the short neck to the biceps.

The development of the lower shoulders and biceps furnishes proof that Mr. Roosevelt has devoted unusual care to them. They fit perfectly into the almost herculean chest, thick as that of a Roman gladiator.

The expansion of Mr. Roosevelt's chest would make a professional pugilist blush with envy. The nerves and organs seem to swell with pride under such a shelter, for in response to every movement of the thick, sturdy legs that support the body they spring out and throw the chest in full and round relief.

Mr. Roosevelt's hands are like his ears and nose—they are thick and short. They are not what palmists would describe as "intellectual hands," but they are very strong hands and very nervous ones. When he is listening, his chest is thrown out and his hands are drawn back beyond the hips, but when he is talking one of his hands and sometimes both of them move nervously from coat lapel to watch chain.

They never spring into the nervous activity affected by most public speakers of sawing the air. They are never raised higher than the lapel of his coat except when there is a table or the back of a chair at hand and the circumstances will permit. Then the hands invariably seek to make a rest for the sturdy back of the president to permit him to swing the upper part of his body upward and backward and his feet outward and forward.

Mr. Roosevelt's legs go with his nose, chin, ears and fingers. They are short, stocky and strong. Even his feet suggest strength. They are short, too, yet they are wide and thick, and he wears shoes which, while not particularly graceful in contour, are very comfortable.

The new president is not particularly fond of dress. His figure is so plump and evenly curved that a horse blanket would fall in graceful folds around him. He does not aspire to celebrity as a sartorial expert. His clothes always fit him, but he does not appear to care very much whether there is a razor edge crease in his trousers or the last button of his waistcoat is buttoned or not. He does not affect ornaments or jewelry of any sort except the plain gold watch, from the ring of which is looped a plain gold chain that finds a terminus in the third buttonhole of his waistcoat.

When the president's attention is concentrated on any one thing, every nerve of his body seems to be aroused to high tension. Every muscle seems to listen. When he speaks, every line of his face comes into play; every feature speaks—that is, every feature except the pupils of his eyes, which seem to be focused on the point of his nose. With every word his mouth opens wide and it is evident that the vocal organs are being exercised vigorously. The voice is not a pleasant one. It is strong, emphatic and resonant, but it is not musical.

Sometimes he speaks very rapidly, as if in response to acute impulse and the rapid working of his brain, but usually the words come from his mouth slowly. The selection of words is good and forceful, without being impressive or eloquent.

HORSE SHOW INNOVATION.

Postilion Driving Will Be a Picturesque Feature.

Among the many attractions at the coming New York horse show will be a competition newly introduced into the United States by James H. Hyde, who offers a prize for the best postilion driving, says the New York Tribune. The exhibition is thus described: "For pair of horses shown before an English mail cart (which is also known as a four wheeled dogcart), the cart not to be driven from the seat, but the near horse to be ridden by a postilion in proper livery, who does the driving. Horses to count 50 per cent; appointments to count 50 per cent." The postilion turnout is especially adapted for use in the country where hunting and shooting are favorite sources of pleasure to large house parties. This style of driving is favored by many. It does away with the orthodox coachman, whose room is sometimes preferable to his company.

Apropos of this subject, an amusing story is related of how a certain New York resident once took his afternoon airing in a smart shooting cart drawn by a pair of fine horses driven by a postboy. The postilion was attired in the shiniest of white beaver hats, boots and breeches, spurs and guard on right leg and whip, all complete, with sky blue satin jacket. Thus gayly equipped the carriage entered Central park, much to the amazement of the general crowd and to the annoyance of one particularly overzealous police official. This policeman thought that such a turnout violated the park ordinances and ordered the postboy to drive out by the nearest gate. Moreover, he made the exodus still more undignified by attempting to force the lad to dismount and lead the horses to the exit. But that policeman had reckoned without his host. Quietly producing a pair of reins from the boot of the carriage, the postilion promptly fixed them to the horses, thus transforming the rig into an unobjectionable one in the eyes of the peace guardian.

NEW PRESIDENT'S CHURCH.

It Is the Grace Reformed, a Small Structure.

The church which the new presidential family will attend is one of the most modest structures in Washington, says the New York World. It is situated at Fifteenth and O streets and is a small frame building with a seating capacity of about 600.

When Colonel Roosevelt was in Washington last March to attend the inauguration ceremonies, he took a pew at this church and during his short stay in Washington was a regular attendant at its services. The pew is No. 7 at the left hand side of the center aisle. The pastor, Rev. John M. Schick, stated the other morning that in view of Mr. Roosevelt's elevation to the presidency the first pew in the church would be given to him by the present occupants.

The Grace Reformed church was established in 1877 and has a small congregation. Like the pastor, they are people mostly of Dutch birth or extraction. The president is a member of the Dutch Reformed church, which is more Calvinistic than Presbyterian or Lutheran. There is no church of the Dutch Reformed denomination in Washington, and the Grace Reformed complies more nearly to its doctrines than any other.

Doctor's Winged Messengers.

Dr. E. W. Gould of Rockland, Me., probably has the most novel messenger service in Maine. The doctor makes a specialty of homing pigeons. The other day he was called to Matinicus island to attend a patient whose condition was very serious, says the New York Times. Before he left the island he gave into the keeping of the family of the patient six homing pigeons to be used as messengers to inform him of the patient's condition. The next day at 10 a. m. the first pigeon reached the mainland, carrying a message showing how the sick boy was progressing, having made the trip of twenty miles to Tenant's Harbor in forty minutes. From Tenant's Harbor, where the doctor has a homing loft, the message was telephoned to Rockland, and from it the doctor learned that there was no necessity of his making another trip to the island.

NEW FOOTBALL ARMOR.

Big Improvements Made by Experts For This Season.

LATEST DEVICES FOR PROTECTION

Headgear Is Lighter and More Comfortable, Gloves Protect Line Men's Hands, Shoes Are More Flexible and Trousers Are Dampproof. Khaki Suits the Proper Caper.

Lightness in clothing and harness for football players has been made a study by experts during the off season, and some of the results are of practical value, allowing unimpeded play while affording protection, says the St. Louis Post-Dispatch. The armor devised is in most cases too cumbersome for general use. A few players at special positions adopt them, but the weight of the pieces prohibits most players from wearing them.

The gear that has caused most experiment and thought is that for the head. The helmets worn last season and still on the market were hard on the wearers' heads and meant the hospital for anybody butted by one on account of the rings formed at the top by the sewing of its parts together. The helmet is safe for the wearer, as nothing but butting into a brick wall could hurt him.

The players of the game have shown a disposition to discard it, however, and the device of the season, which probably will replace it, consists of a small saucer shaped crownpiece of compressed sole leather supposed to fit the crown of the head and lined with a circular strip of felt one inch in width, which acts as a cushion. The ear guards and straps about the head to hold the harness in place are of flexible leather, tight and strong.

The drawback about the new arrangement undoubtedly will be the same as that which caused the retirement of the first headgear invented, which was composed entirely of straps so arranged as to cover supposedly vulnerable points. This rig was not worn more than once in any big game by the same man. It was found that an opposing player invariably forced his fingers into the interstices of the makeup, and a few quick jerks would make the wearer long to be home with mother and the family. The new headpiece has something of the same defect, though not to the same extent. It practically is impossible to hurt the wearer of the new gear by hauling at it, but it can be easily displaced and made an inconvenience instead of a benefit.

One of the entirely new articles which have resulted from the cogitations of the football students is a sort of half glove and is designed as a protection for line men, who have their hands on the ground a great part of the time and whose fingers may be walked upon. It is also a great help in "brushing off" against tackling.

The shoes for the year are lighter than usual. They have a new cleat, supposed to prevent the accumulation of mud in heavy going and an ankle brace, which is one of the novelties of the year.

The brace is a piece of flexible steel placed between the lining and the outside of the shoe. It adds little to the weight and is sufficiently strong to protect the ankle.

The weight of the old trousers worn by gridiron men last season was too great to admit of speed, and the attention of the wise has been devoted to the problem of reducing the padding without diminishing the protection. The old style padding absorbed the moisture on damp days, and the increased weight made running difficult. This season a nonabsorbent hair is used in connection with strips of cane to cover and protect the legs and thighs. The reeds are attached to a thin padding of hair.

Khaki cloth is considered au fait this season in place of moleskin. It is tougher, lighter and more durable.

New shin guards made of compressed leather have taken the place of the old reed and quilted protection of 1900. The new guards are smaller and admit of more freedom of movement.

Pads for the jerseys have not been neglected, and Coach Stagg of Chicago university has designed a new type for the shoulders, chest and elbows. Knee and elbow pads are also part of the accouterment of the season.

Garrett Cochran of Princeton has invented a new tackling machine. It consists of two upright posts with heavy guide ropes and a dummy attached by a pulley. It is said to be the best instrument of the kind yet constructed.

Bananas and Colombian Troubles.

A wholesale fruit dealer was talking in his Front street office of the Colombian rebellion, says the Philadelphia Record. "The people who read newspapers," he said, "don't seem to be much interested in the trouble, but as a matter of fact it is liable to affect them more than they guess. According to information we have just received the rebels are threatening Cocle and Bocas del Toro. Now, both these places are large banana towns, and they have a direct trade with this city. Up to a year or so ago nearly all the bananas sold hereabout were from Jamaica or Central America, but lately the prices have so gone down and the rates for shipping have been so reduced that when there was, as at present, a more than usually large lot of bananas to be had from Colombia it paid us to get them up here. If anything happens to those towns, you will be paying more for your bananas pretty soon."

DOE WAH JACK

Economical Fuel

Whatever fuel is most economical, most convenient to your house, can be used in a Round Oak Furnace—chunks of wood, soft coal, hard coal, coke—anything that fire will consume. Whatever you put in it will give most heat, because Round Oak Furnaces waste no fuel; burn all the fuel, the gases, and most of the smoke; keep fire 12 hours with wood, 24 hours with coal. The

Round Oak Furnace

is solidly constructed and is airtight (the only airtight furnace) and is reasonable in price. All of the heat goes into the house—no waste through flues outside the casing, chimney or in cellar.

If you want a furnace, write for the Round Oak Furnace book—full of fuel facts, hints on furnace regulation, etc.

Estate of
P. D. BECKWITH,
Dowagiac, Mich.
Maker of Beckwith's Round Oak, the most famous stove in the world.

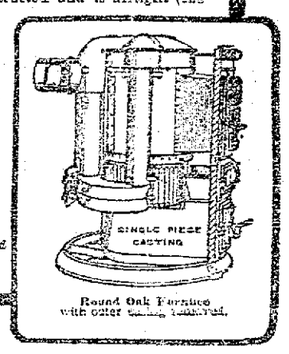

Round Oak Furnace with outer casing removed.

Round Oak Furnaces are for sale in Lima, by Thos. R. Jones & Son

EVERY WOMAN

Sometimes needs a reliable, monthly, regulating medicine. Only harmless and the purest drugs should be used. If you want the best, get

Dr. Peal's Pennyroyal Pills

They are prompt, safe and certain in result. The genuine (Dr. Peal's) never disappoint. Sold for $1.00 per box.

For Sale by Wm. Melville, corner of Main and High Sts.

For a SUMMER CRUISE take the

COAST LINE TO MACKINAC

To Cleveland, Detroit, Toledo, Buffalo

To Mackinac, Georgian Bay, Petoskey, Chicago, Duluth

No Greater Perfection yet attained in Boat Construction.

Luxurious Equipment, Artistic Furnishing, Delightful Service.

Four Trips per Week Between Toledo, Detroit and Mackinac
PETOSKEY, THE SOO, MARQUETTE AND DULUTH.
Special service on account of Pan-American Exposition at Buffalo, will be operated during July and August. Direct connections will be made with C. & B. Line on night and day trips. Apply for Special Rates.

Every Day and Night Between Toledo, Put-in-Bay, Cleveland, and Buffalo

Day and Night Service Between DETROIT and CLEVELAND
Fare $1.50 Each Direction.
Berths $1.00, $1.50. Stateroom, $2.00.
Connections made at Cleveland with Earliest Trains for all points East, South and Southwest, and at Detroit for all points North and Northwest. SUNDAY NIGHT TRIPS DURING SEASON OF NAVIGATION.

Send 2c. for Illustrated Pamphlet. Address, A. A. SCHANTZ, G. P. A., DETROIT, MICH.

Detroit & Cleveland Nav. Co.

"IT IS IGNORANCE THAT WASTES EFFORT." TRAINED SERVANTS USE

SAPOLIO

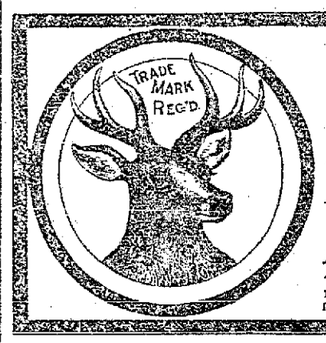

Monarch Polish

There is No Other That will make your furniture look so bright, pianos so new, mantels and tiles so clean as Monarch.

Easy to apply, economical, and will not injure the finest surfaces.

Nothing Better for Hardwood Floors and Hardwood Finish.

If your dealer will not supply you, sent by express, prepaid for 25 cents. BAIRD BROS. & Co., Cleveland, O.

TRY HAPPERS PURE FRUIT FLAVORING EXTRACTS

ALSO HAPPERS PURE CREAM TARTAR BAKING POWDER

C. H. HAPPER & COMPANY FINDLAY, OHIO. U.S.A. IMPORTERS.

Reduced Fares to California Via Pennsylvania Lines.

Special low rate tickets to San Francisco, account General Convention Episcopal church, will be sold via Pennsylvania lines September 18th to 26th, inclusive, also on September 27th for trains reaching Chicago or St. Louis that date. For further information see ticket agents of Pennsylvania lines. d&w-tt

A Communication.

Mr. Editor—Allow me to speak a few words in favor of Chamberlain's Cough Remedy. I suffered for three years with bronchitis and could not sleep at nights. I tried several doctors and various patent medicines, but could get nothing to give me any relief until my wife got a bottle of this valuable medicine, which has completely relieved me.—W. S. Brockman, Bagnell, Mo. This remedy is for sale by Wm. M. Melville, old post office corner.

SOLDIERS HOME.

On Thursday, Sept. 26th, the B. of R. T. will run a popular excursion to Dayton and the Soldiers' Home via the C. H. & D. at rate of $1.25. Special train will leave Lima at 7 a. m.

Stood Death Off.

E. B. Munday, a lawyer of Henrietta, Tex., once fooled a grave-digger. He says: "My brother was very low with malarial fever and jaundice. I persuaded him to try Electric Bitters, and he was soon much better, but continued their use until he was wholly cured. I am sure Electric Bitters saved his life." This remedy expels malaria, kills disease germs and purifies the blood; aids digestion, regulates liver, kidneys and bowels, cures constipation, dyspepsia, nervous diseases kidney troubles and complaints; gives perfect health. Only 50 cents at H. F. Vortkamp drug store.

NEWSPAPER ARCHIVE® NEWSPAPER ARCHIVE®

THE WORKINGMAN

OUR BACKBONE.

The pride of our country is our workingmen. We can boast of the most skillful, intelligent and prosperous workingmen in the world--a conceded fact. We cater to the wants of these men who do so much to make and keep our country what it is. We have clothing for the workingman that is durable, stylish, made to stand the hard usage a working man's clothes must of necessity receive. We don't think anything but the best is good enough for the workingman and we cater to his trade.

Suits $5 to $22.

Overcoats $5 to $25.

And many prices between. We make a specialty of workingmens' Pants 75c to $5. Remember all our clothing is made by union fingers. Mr. Workingman, a welcome awaits you here.

Morris Bros.,

AMERICANS.

217 N. Main St., Melly Block, LIMA, OHIO.

The Greatest Values in Fur Scarfs

At $1.98, 2.50, 2.98, 3.50, 3.98 4.98 and to $19.50.

Equally Priceworthy Storm Collars and Collarettes

At $3.98, 4.98, 5.98, 6.98, 7.50 and to $19.50.

Ladies' and Children's Underwear

It's none too soon to prepare for the change of underclothing the weather necessitates.

The right sort of Underwear in the popular priced goods as well as the finer grades are always to be had here. Vests, Pants, Tights and Union Suits for women and children in large variety.

Tailor-made Suits.

Well tailored and nobby Suits at $9.50, $12.50 and $14.50.

The New Walking Suits at $12.50, $14.50, $16.50 and to $24.50.

See Our New Wool Waists.
See Our New Walking Skirts.
See Our New Silk Waists.
See Our New Dress Skirts.

Feldmann & Co

209-211 NORTH MAIN ST.

SAYS

The Charges are Not True

But His Wife

Is the One to Blame for the Trouble.

W. J. Hockenberry Files an Answer to His Wife's Divorce Petition.

He Declares She is Unfit for the Care of Children and Prays the Court Will Give Them Into His Charge.

Wm. J. Hockenberry, who was recently named as the defendant in an action for divorce filed by Mary M. Hockenberry, comes back at his wife with an answer and cross petition in which he offsets the charges against him with allegations that disturb the character of the plaintiff. The wife accused her husband of failure to provide and charged him with having been intimate with one, Cora Roberts, of Van Wert county.

The acuser of the defendant denies the allegations and declares that he was industrious and worked hard to provide for his wife and children. According to his statement the plaintiff was never forced to seek employment, and if she did work out, it was for the purpose of absenting herself from home so as to associate with persons of ill repute. She would remain away for days at a time, leaving him to care for the small children.

One of her particular faults, says the husband, was a violent temper and in consequence she abused the defendant, calling him vile names and threatening to take his life. Her language at times was vulger and profane. In January, 1900, he transferred his property to her to please her, but she continued to conduct herself as badly as ever.

He charges that she left home in June, 1900, and secured employment in a hotel at Spencerville, but left after several weeks, and then instead of returning home, continued to live in Spencerville, where she associated with evil and indecent persons. In October, she returned, but the defendant, because of her conduct, left. His wife, he alleges, received attention from one Frank Bridgeman, and July 4 she came to Lima with him. The latter also went to their own home and illicit relations between the two were of frequent occurance.

The defendant insists that his wife is not a fit person to have the care of the children and he asks the court to give them into his keeping. He wants the divorce granted to him and his rights to the real estate reserved. They were married December 24th, 1879, and their oldest child is a son 20 years of age.

Motion For New Trial.

The first steps toward an appeal of the east Market street opening case were taken this morning, when Ridenour and Halfhill, representing the defendants, filed a motion for a new trial.

Heirs Want Division.

Knox Lehman, et al, vs. Margaret Haines and 18 other defendants, are the interested parties in a partition suit filed this morning by Ridenour & Halfhill. The property asked to be divided is 80 acres of land situated in Perry township, and was left by David Lehman, who died November 21, 1900. The land is in no was encumbered and the personal property is sufficient to pay all obligations.

Marriage Licenses.

Wm. G. Penner, aged 34, stone mason, and Emma Hawkins, aged 30, both of Lima.

Real Estate Transfers.

Margaret Stevens to Thos. F. McHugh, inlot 3799, Fannie O'Neill's addition, $200.

Mary C. Neely to Oscar Stinebuck, inlots 48 and 49, Allentown, $250.

Estella Rex to Samuel E. Whipp, 40 acres in Bath township, $1400.

Christopher Neubrecht to Michael Doyle, lot 204 in McKibben & Robb's addition to Lima, $2100.

Ladies, be among the first to select from our first display of French pattern hats. All ready tomorrow morning. Mrs. F. Light, 134 north Main.

O—y—s—t—e—r—s at Townsend's.

FUNERAL TOMORROW.

The funeral of Miss Clara L. Nelson will be held from the Second Baptist church at 2 o'clock tomorrow afternoon.

Dressed chickens at Townsend's.

OFFICER

And Saloonkeeper Have Trouble.

Latter Seriously Injured by Former's Club.

Policeman Jake Shook Knocks Henry O'Neil Senseless With a Blow Upon the Head—Stories Differ.

About 12:30 o'clock last night policeman Jacob Shook went into the saloon and restaurant that is conducted by Hank O'Neil, opposite the C. H. & D. depot and althought the former claims that he entered the place for the simple purpose of endeavoring to secure employment for a friend he and O'Neil got into a controversy and the affair terminated in Shook swinging his club and landing it upon O'Neil's head. The blow was evidently a terrific one for O'Neil was rendered unconscious by its force and blood flowed from the ear on the opposite side of his head from that on which the club was landed. Today O'Neil was considerably improved but his condition is still serious and he is under the care of a physician.

The stories of the two men differ considerably. O'Neil claims to remember of no trouble with the officer and says the only grievance he had against him was the habit he had of frequenting his place of business and getting food and drinks without paying for them whenever he was on duty in that part of the city, a practice that is indulged in by most of the officers at some restaurants. Shook claims that O'Neil began to abuse him when he entered the place and after following him out onto the sidewalk struck him first. O'Neil's physicians says the latter has been sick for some time and was in bed for two days prior to last night's trouble.

MILITARY

Memorial Service to be Held Sunday.

Will be Conducted by Chaplain Thomson.

Baxter Place to be the Scene of Boautiful Exercises and the Young and Old Soldiers Will Attend.

Baxter Place, the magnificent home of Dr. and Mrs. S. A. Baxter, on west Market street, which has on so many appropriate occasions, been thrown open to the public for the holding of exercises and receptions for which no other place in the city could be more suitable, is, on next Sunday, to be the scene of what will perhaps be the most beautiful of the McKinley memorial services to be held in this city. The services are to be purely military and will be conducted chiefly by chaplain R. J. Thomson, of the Second regiment. Special music, both vocal and instrumental, will be provided for the occasion. Dana's band and the services of a number of vocalists having been secured. Col. Ream and staff and the two local military companies together with the veterans of the civil war will attend the services and the general public will be welcomed. The exercises will commence at 1:45 p. m.

MARRIAGE

To Occur at St. Rose Church Next Tuesday.

The following cards have been issued announcing the approaching marriage of two popular young people of St. Rose's congregation:

"Mr. and Mrs. M. Meehan requests the honor of your presence at the marriage of their daughter, Catherine, to Mr. P. H. Kelly, Tuesday morning, September the twenty-fourth, 1901, at 8:30 o'clock, St. Rose church, Lima, Ohio."

F—i—s—h at Townsend's.

SLIGHT

Damage Done by a Small Blaze, Today.

An alarm from box 15, located on the corner of Jackson street and the Findlay road, called out the fire department at about 1:30 this afternoon. The blaze was located in a house on Railroad street, owned by Tom Fennessey and occupied by Isaac Delong and family. A defective flue was the cause of the small blaze. The damage was slight.

O—y—s—t—e—r—s at Townsend's.

Latest Novelties

In Shoes, Hats, Underwear, Trousers and Workingmen's wear. Fall line just in. See them.

The Globe,

202 N. Main St.

One door south of Rowlands' Furniture House.

HAVE YOUR CLOTHES CLEANED.

PRICE LIST:

Suits scoured and pressed	$1.50
Suits cleaned and pressed	75c
Overcoats cleaned and pressed	50c
Pants cleaned and pressed	15c
Ladies' skirts cleaned and pressed	35c
Ladies' Jackets cleand and pressed	35c

All Work Guaranteed.

Chicago Pantitorium.

1st Door North of Times-Democrat Office.

UNDERWEAR.

DRY BLUEM GOODS

Ladies', Misses', Infants', Mens' and Boys'.

We have exceeded all our former efforts in trying to please you in this one of our foremost lines of Ready-Made Undergarments for Fall wear.

Ladies' ribbed, heavy fleeced lined, silk trimmed, Ecru Vests and Pants; all sizes; 37½c values, at 25c each.
Ribbed, heavy fleeced lined, silk trimmed, cream, white and natural mixed Vests and Pants; all sizes; 65c values, at 50c each.
Ribbed, fleeced lined, silk trimmed, natural mixed Vests and Pants; all sizes; $1.25 values, at $1.00 each.
Ribbed, fleeced lined, extra silk trimmed, natural mixed lamb's wool Vests and Pants; all sizes; $1.50 values, at $1.25 each. We also have this grade in white and black.
Plain, silk trimmed, natural wool mixed Vests and Pants; all sizes; $1.25 values, at $1.00 each.
Plain, silk trimmed, natural wool mixed Vests and Pants; all sizes; $1.65 values at $1.75 each.
Plain, silk trimmed, scarlet, all wool Vests and Pants; all sizes; $1.25 values, at $1.00 each.

Ladies' "Oneita" Union Suits

Which button in the right place, across the shoulders.
Silk trimmed, heavy fleeced, Ecru; all sizes; 65c value, at 50c each.
Heavier and better, trimmed and better quality; $1.12½c values, at 90c each.
Silk trimmed, well fleeced, all sizes, natural mixed, at $1.00, $1.38, $1.75 and $2.25 each.
Black in all sizes, at $2.00 each.

Childrens' Union Suits.

Natural mixed, well fleeced, in all sizes from 6 to 14 years; 37 1-2c values, at 25c each.
Natural mixed, well fleeced, in a better quality; sizes from 5 to 15 years; 85c to $1.25 each.

Equestrian Tights

In black, all sizes; Childrens' 34c to $1.25 each; Ladies' $1.00 and $1.75 each.

CHILDRENS' ribbed, Ecru, cotton fleece, sizes 20 to 30 Vests and Pants; 37½c values, at 25c each.
Ribbed, natural mixed wool fleeced, sizes 20 to 34 Vests and Pants; 35c to 70c according to size.
Natural and Camel's Hair Mixed Vests, Pants and Drawers; all sizes 16 to 34, at 15c to 35c according to size. This is a special value garment and one that will give remarkable service.
Finer, part wool and all wool in natural mixed, at 33c to $1.45 each.
BOYS' Ecru, cotton fleeced, well trimmed Shirts and Drawers; (something to stand hard service) sizes 24 to 34; 37½c value, at 25c each.
Union Suits, natural mixed, 24 to 34, at 48c. Union Suits, natural mixed wool, 24 to 34, at $1.00 each.
MENS' Ecru, extra heavy fleeced, well trimmed Shirts, 35 to 40; Drawers 30 to 42, at 50c each.
Camels hair mixed, extra heavy fleeced, well trimmed Shirts, 34 to 46; Drawers 30 to 44, at 50c each.
Natural mixed wool, extra value, silk trimmed Shirts, 34 to 42; Drawers 30 to 42; $1.50 values, at $1.00 each.
Natural mixed wool, fine grade, self bound Shirts, 34 to 44; Drawers 32 to 44; $1.87½c value, at $1.50 each.
INFANTS' RIBBED WRAPPERS from 25c to 65c each.

G. E. BLUEM, 55-57 PUBLIC SQUARE.

ALBRECHT BROS.,

—THE—

American Clothiers,

Lima's leading Clothing and Furnishing Goods store. We make a specialty of

High Grade Clothing.

The kind that is equal to the average custom made, and 100 per cent. better than some that is being dispensed in Lima at present as custom made.

"Not "How Cheap," but "How Good," is our motto. Strictly one price and no deviation. If you want the best and an opportunity of getting your money back if you want it.

"Meet Me at the Lima House Corner."

NewspaperARCHIVE® NewspaperARCHIVE®